Table of Contents

Introduction	2
Assembly Instructions	3
Bugs	6
Clerics	19
Constructs	22
Demons	25
Devils	29
Dragons	33
Hobgoblins	36
Necromancers	38
Paladins	39
Skeletons	42
Spooooooky!	45
The Undead	47
Zombies	53
Legion Sheets	56

If you own the 2016 Kickstarter-backer version of this file already, you probably won't notice any real differences at all! Unlike the last two files, these monsters were always drawn in the current style, and there are no bonus monsters—since this set was always the largest, the bonus monsters in the previous set were partly there to match the size of this volume. But there are still both color and black-and-white line art versions included with this purchase.

THE ORDER OF THE STICK, OOTS, GIANT IN THE PLAYGROUND, and A MONSTER FOR EVERY SEASON, are trademarks of Giant in the Playground. ©2017 Rich Burlew. Permission is granted to print pages of this document for personal use; all other rights reserved. The mention, reference, or depiction of any company, product, or intellectual property in these pages is not a challenge to the trademark or copyright concerned. www.GiantITP.com

Digital Edition v1: October 2017

Introduction

Hey! So this is the third issue of *A Monster For Every Season*, our set of hopefully every monster you'll ever need as a print-and-play miniature in your tabletop fantasy roleplaying game of choice.

For this volume, **Autumn**, we have a deep dive into all the mysterious things that go bump in the night, in celebration of Halloween. That means undead, first and foremost, and let me tell you: this game has a *lot* of undead. I could probably have done this entire set with nothing but undead if I'd really wanted to. But I didn't. I needed to leave room for the demons and devils, two categories that also had more members than I could fit. Then we've got creepy spiders and scorpions, along with golems and hags and other spooky stuff. And to balance things out, this set also features the clerics and paladins you'll need to fight all these sinister creatures.

Oh, and hobgoblins, because they're orange and that fits the color scheme. Color coordination is what separates us from the animals, you know.

Before I go, I thought I'd share some tips for making and using the miniatures in your home game. Some of these are my own ideas and some were suggested by longtime forum poster CoffeeIncluded:

- If you can't print on cardstock, you can use a glue stick to glue your printouts to index cards for extra reinforcement.
- If you need a larger or smaller version of a monster, just print it out at a greater magnification. A 162% increase will turn a Medium humanoid into a Large one, while a 254% increase will give you a Huge figure.
- Clear packing tape over the miniatures can both provide a stronger structure and protect the printing—as well as give you a surface to write on with dry erase markers. Write a letter to indicate a status condition, or put their initiative count right on the mini.
- Alternately, you can put different color beads or gaming tokens inside the "tent" of a figure to represent their status. You can even fit smaller minis inside bigger ones, like putting a druid's figure inside the animal they turned into—or a fighter's figure inside that monster that just swallowed her whole. (Hope that works out for that imaginary player's even-more-imaginary character, I'm really pulling for her.)

Only one more set to go in this first year, so see you back here when Winter comes out. And by "here" I don't really mean *here*, obviously, since this introduction isn't going to magically change when the next one is released. I mean I'll see you in another equally scintillating introduction on a page similar to this one, and I'm just realizing that I won't actually *see* you either. What I mean is, there'll be another set in Winter and I'll write a bunch more stuff like this in front of it and I hope you'll buy it but it's OK if you don't.

I think I should probably stop putting off writing these introductions until the end.

---Rich Burlew
October 25, 2017

Assembly Instructions

With these simple instructions, you should be able to assemble the miniatures in this document in no time.

What You'll Need

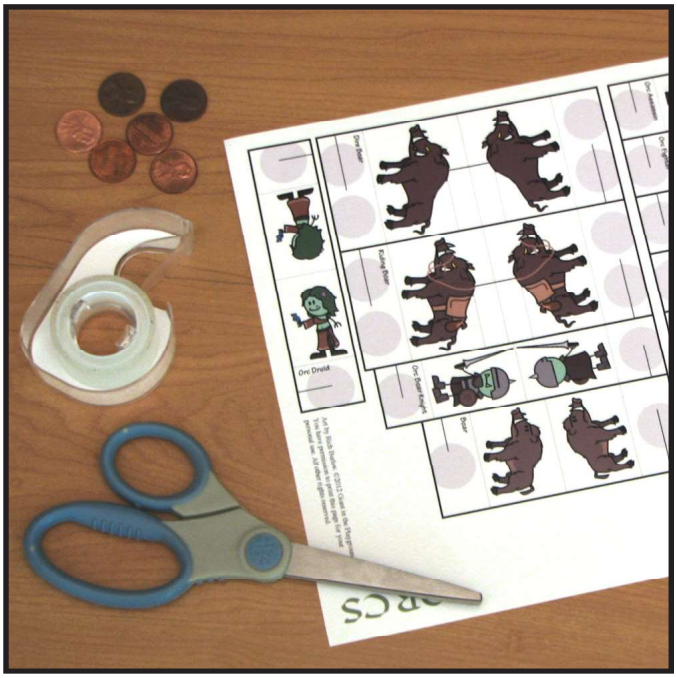

- A pair of scissors.
- Some pennies (or any easily available coins with a diameter around 1.9 cm)
- Tape; standard transparent office tape will do, but so will any other tape with a width of about 0.75 inches (1.9 cm).
- A sheet of paper printed with the miniatures you want to assemble.

> Regular copier paper will hold up for one or two sessions, but if you plan on reusing them week after week, try printing on heavier paper stock. Photo paper or cardstock works nicely.

Step 1

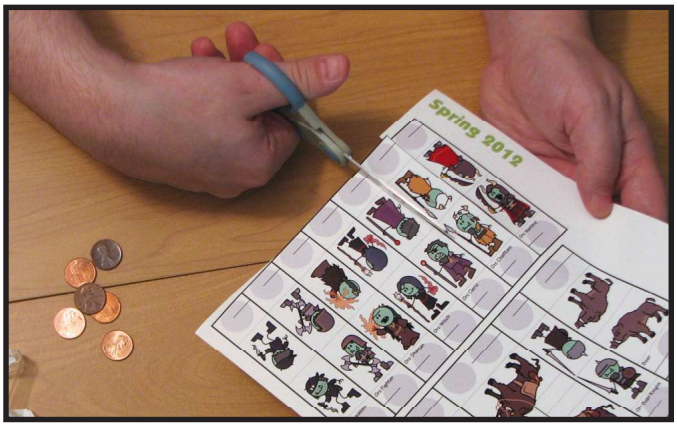

Once you've printed the pages you want, cut out each miniature along the edges of the black rectangle that encloses each one (**not** on the light grey lines).

Step 2

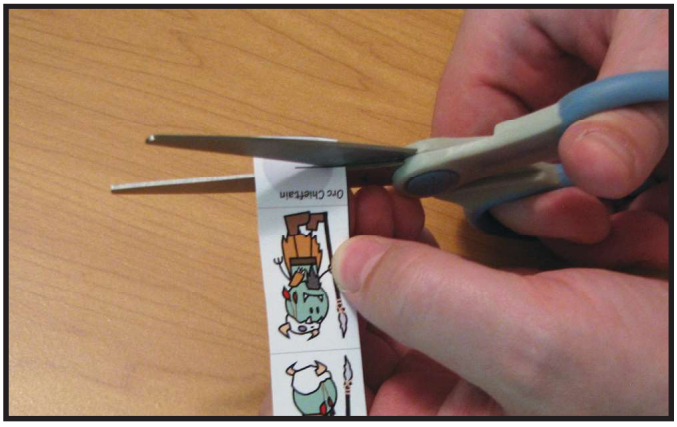

Cut the black lines that run through the two grey circles at the top and bottom of each miniature.

> If you're using thin paper, you may want to skip this step. It may make the finished mini too flimsy.

Assembly Instructions continued

Step 3

Fold each miniature along the grey lines, creasing it inward, away from the printed image. There should be three folds, all facing the same direction: one in the middle, and one on each side beneath the feet of the illustrated character.

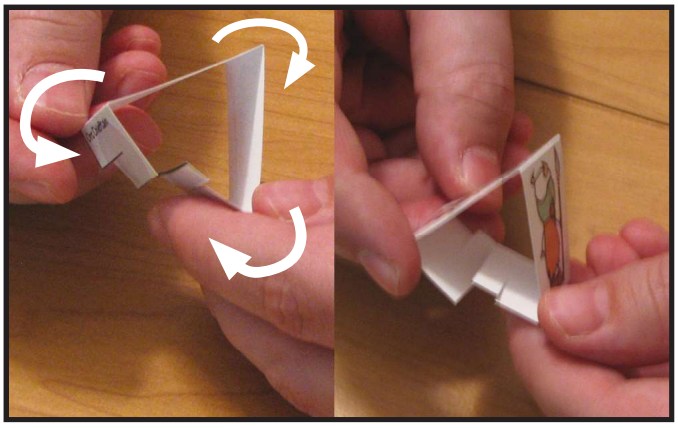

Step 4

Partially unfold the miniature so that the two grey circles on either end overlap. Fit the cut tabs together. You should have a tiny tent-like shape.

> Obviously, if you skipped Step 2, you don't need to worry about the cut tabs now!

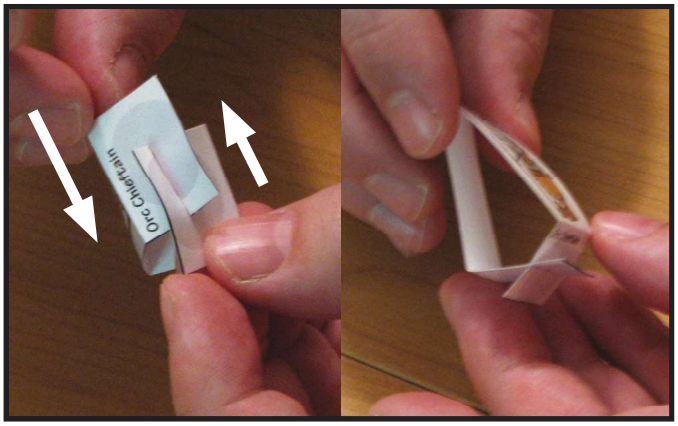

Step 5

Take a penny and put it in the middle of a piece of tape about 2 inches (5 cm) long.

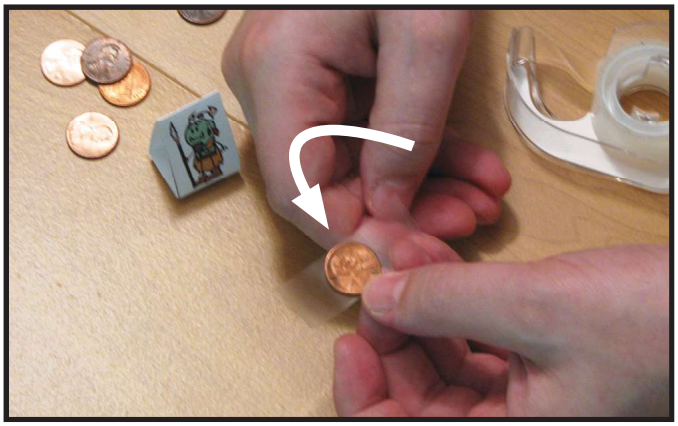

Step 6

Thread the piece of tape (sticky side down) through the end of the tent until the penny rests about where the grey circle is printed on the miniature. About a half inch of tape should stick out of each end of the tent.

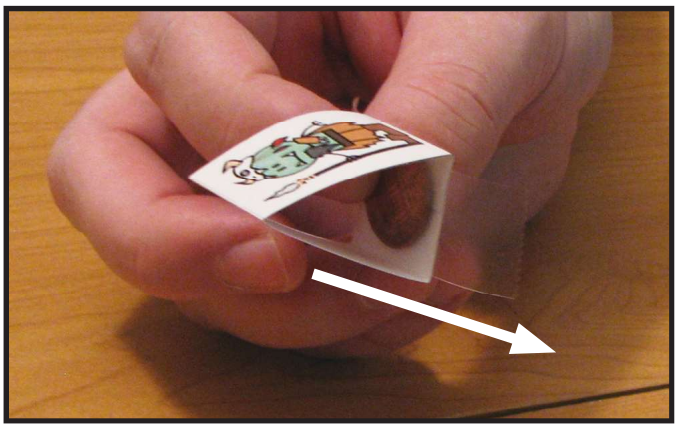

Assembly Instructions continued

Step 7

Fold the exposed ends of the tape down and around and stick them to the bottom of the tent. Press the tape down all over so it sticks.

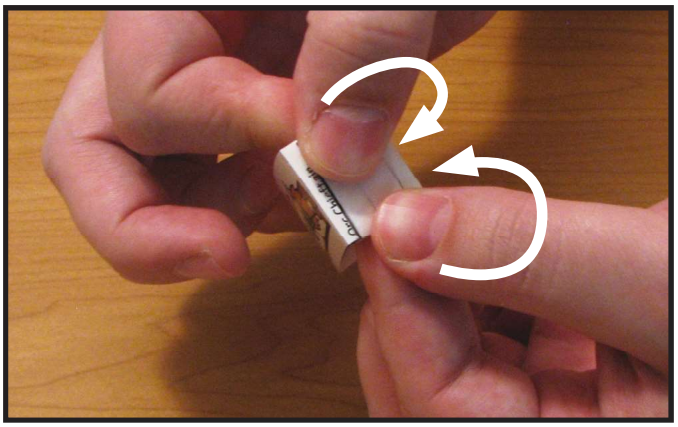

Step 8

Done! Enjoy your paper miniature!

Minis for different sized monsters—like the riding boar pictured here—may use more than one penny, but the principle is the same. But some monsters use smaller dimes (10¢) or larger quarters (25¢) instead. Don't worry, they're marked!



Mounts

Monsters that can serve as mounts have two additional lines near the top of the tent. In order to make the mount ridable, carefully cut the black line on both sides, then fold in on both grey lines.

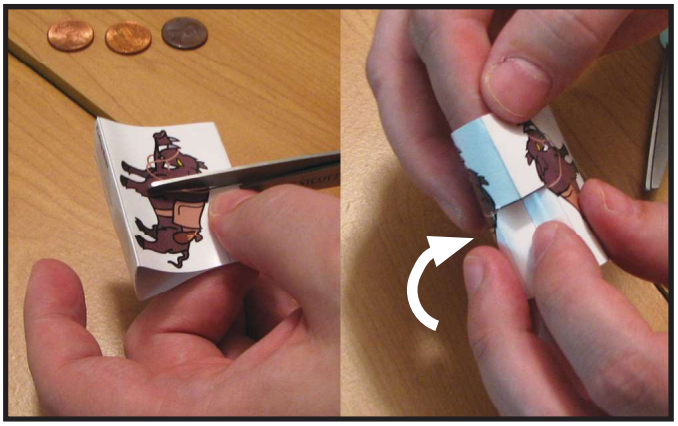

The cross-section of your miniature should look like a trangle from the front and the letter "M" from the back.

Now you've created a ledge that should support one regular-sized miniature!

What we said about paper weight goes double for mounts! If you're planning on using a mount for more than one session, print it on heavy paper.

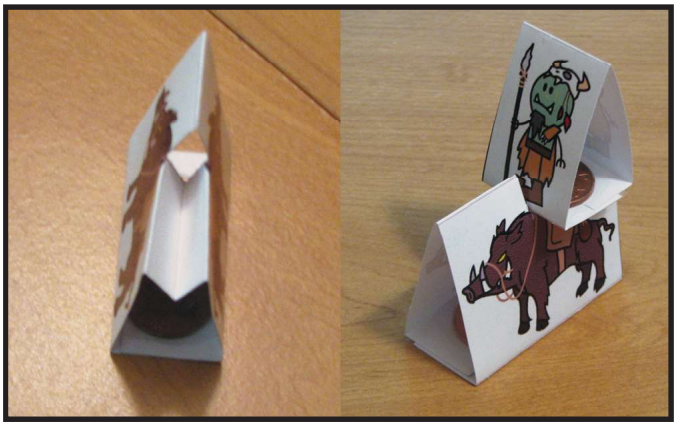

Autumn

BUGS!

Art by Rich Burlew. ©2017 Giant in the Playground. You have permission to print this page for your personal use. All other rights reserved.

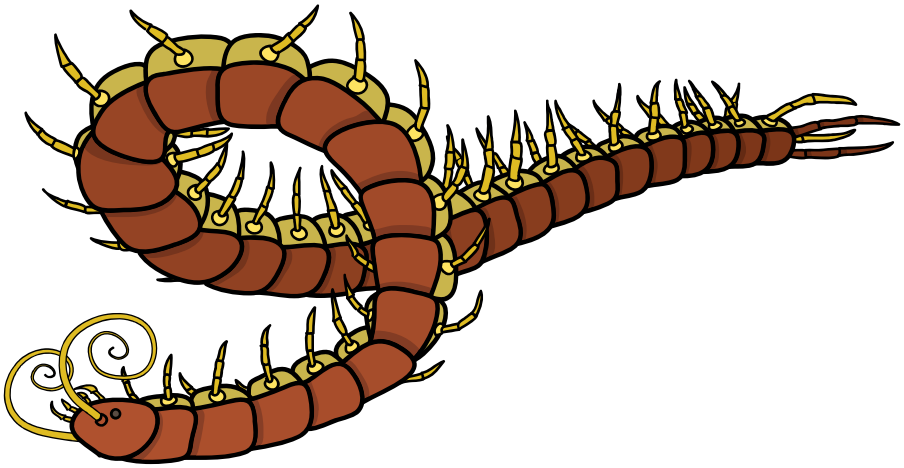

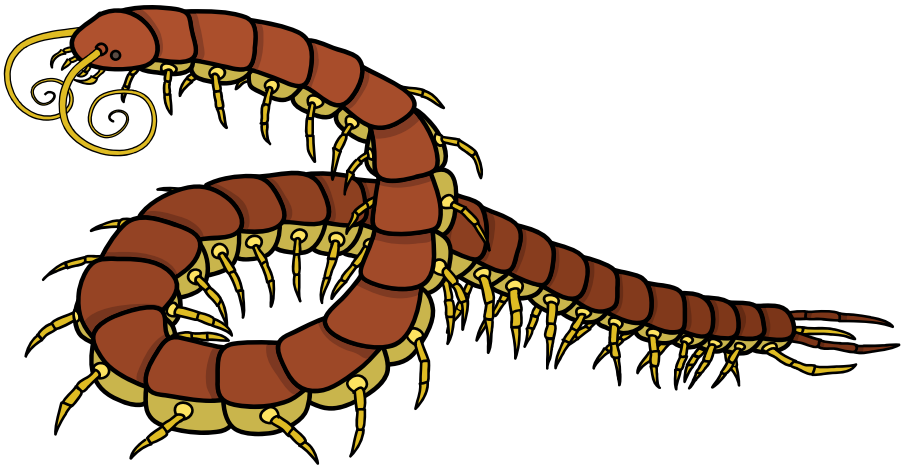

Giant Centipede (Gargantuan)

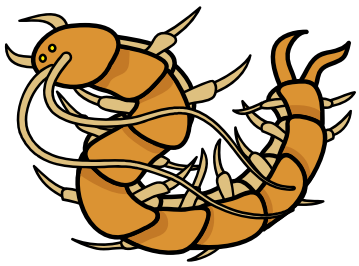

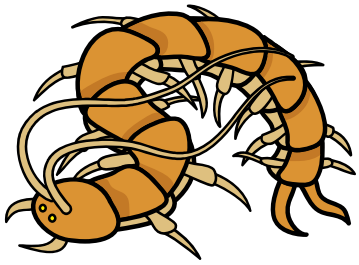

Giant Centipede (Large)

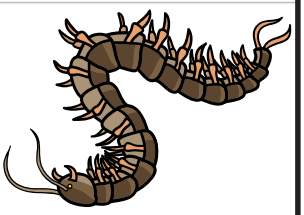

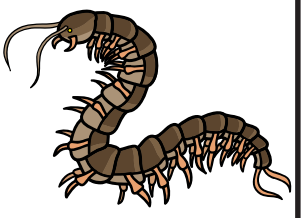

Giant Centipede (Medium)

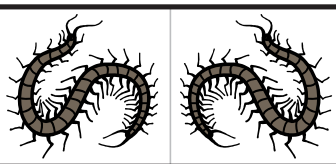

Centipede (Tiny)

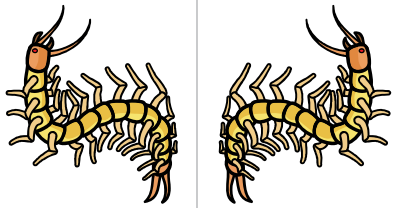

Giant Centipede (Small)

Art by Rich Burlew. ©2017 Giant in the Playground. You have permission to print this page for your personal use. All other rights reserved.

Autumn

BUGS!

Art by Rich Burlew. ©2017 Giant in the Playground. You have permission to print this page for your personal use. All other rights reserved.

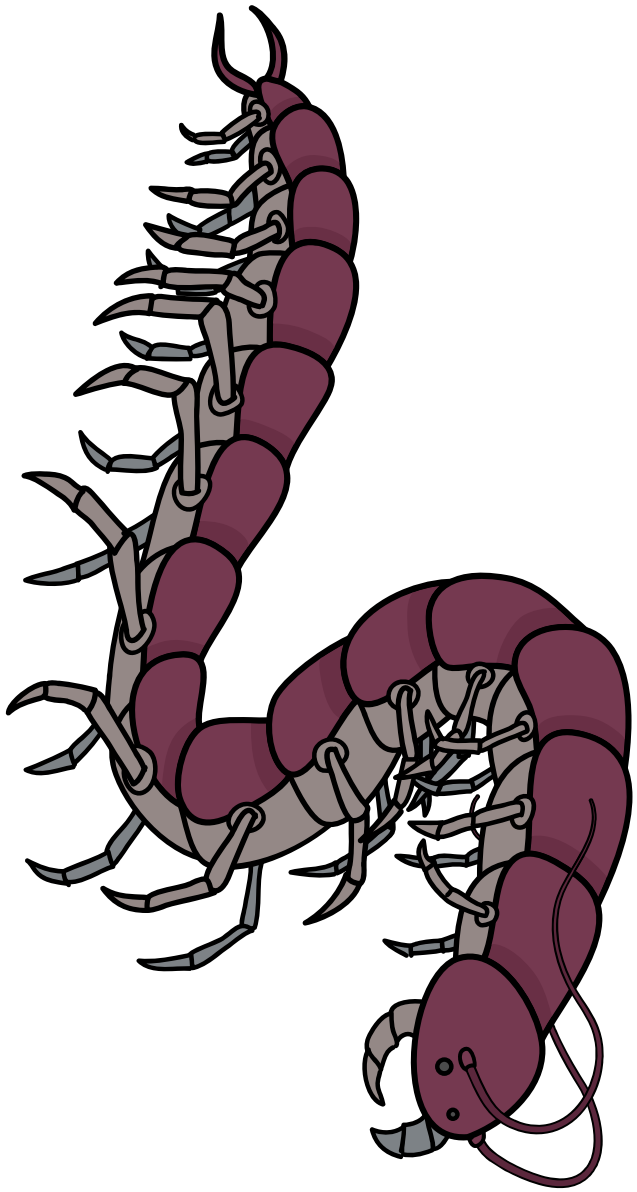

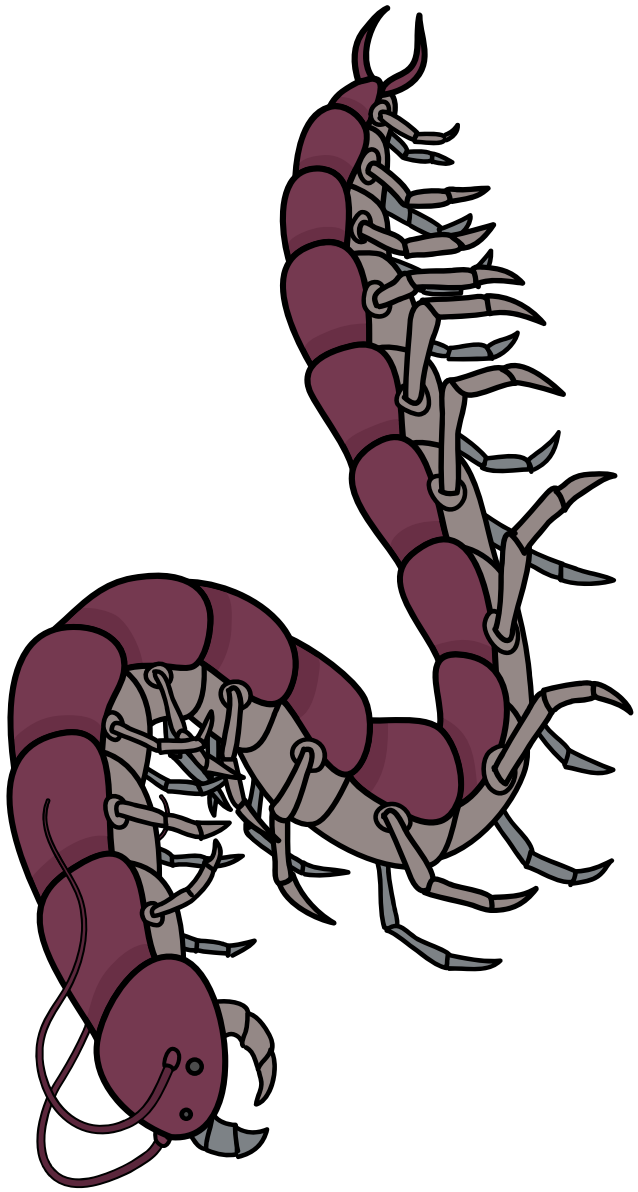

Giant Centipede (Colossal)

Autumn

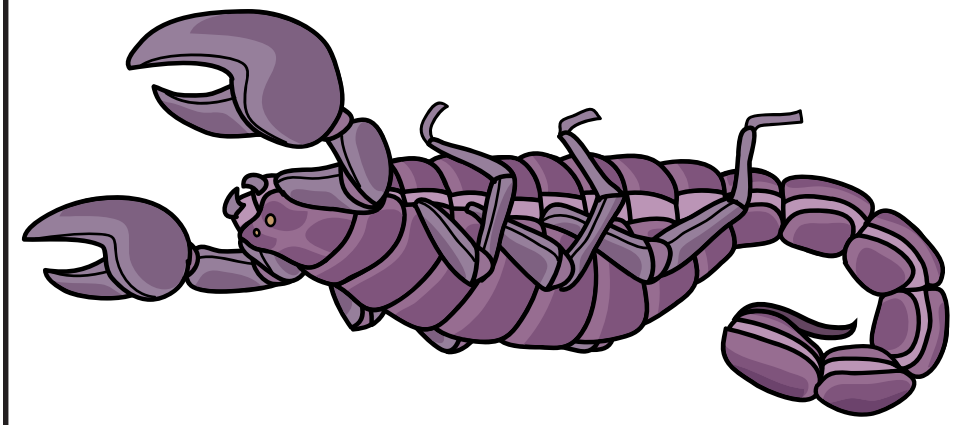

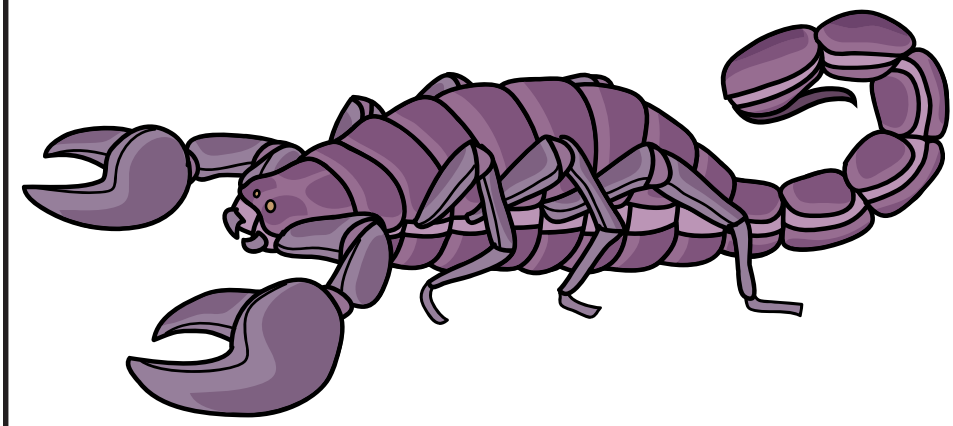

Giant Scorpion (Gargantuan)

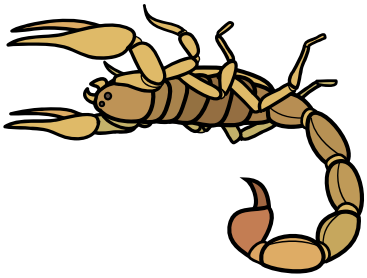

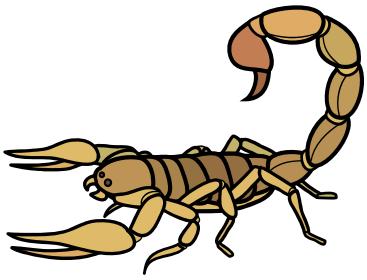

Giant Scorpion (Large)

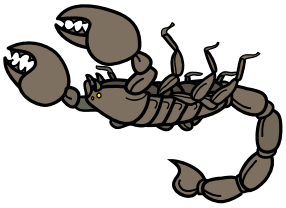

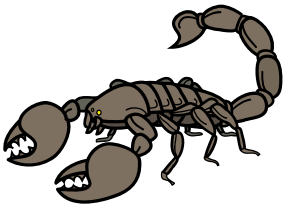

Giant Scorpion (Medium)





Scorpion (Tiny)

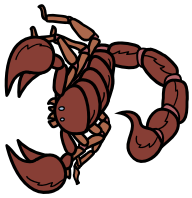

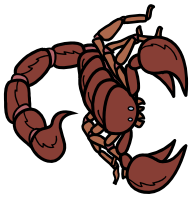

Giant Scorpion (Small)

Art by Rich Burlew. ©2017 Giant in the Playground. You have permission to print this page for your personal use. All other rights reserved.

BUGS!

Autumn

BUGS!

Art by Rich Burlew. ©2017 Giant in the Playground. You have permission to print this page for your personal use. All other rights reserved.

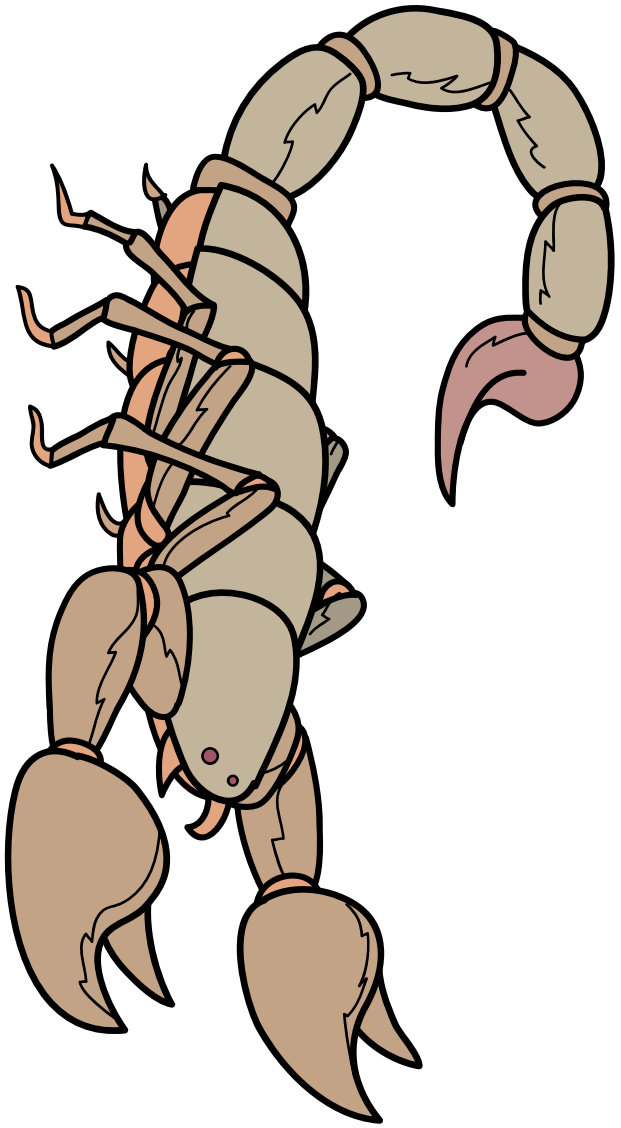

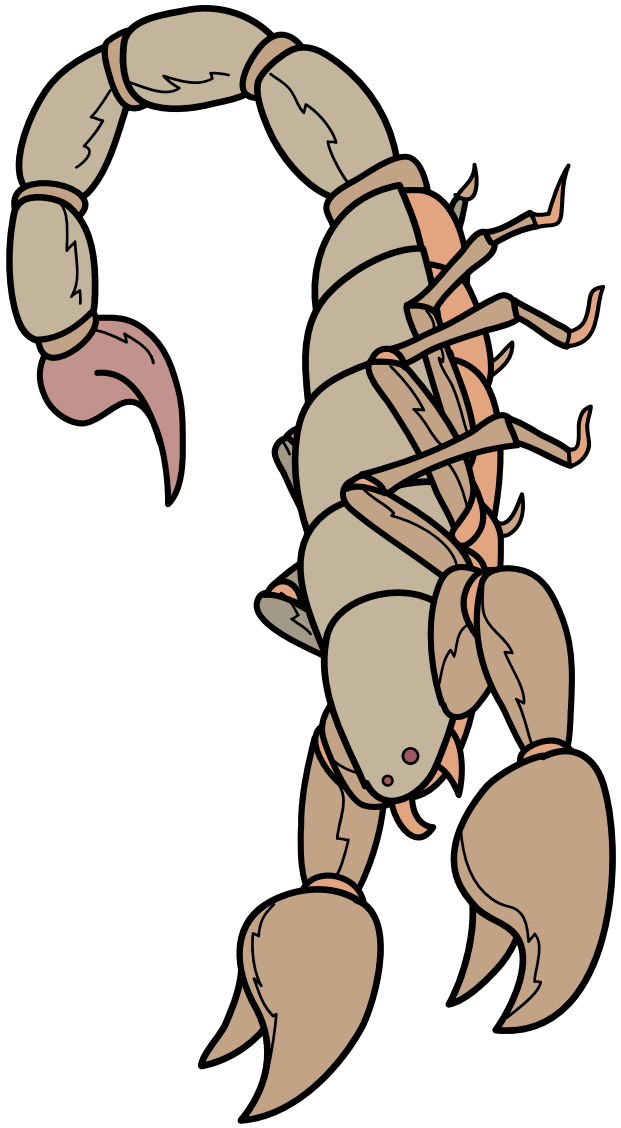

Giant Scorpion (Colossal)

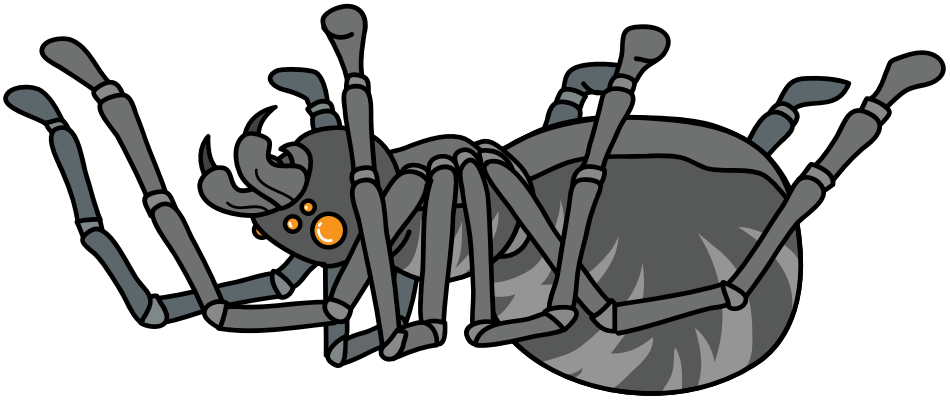

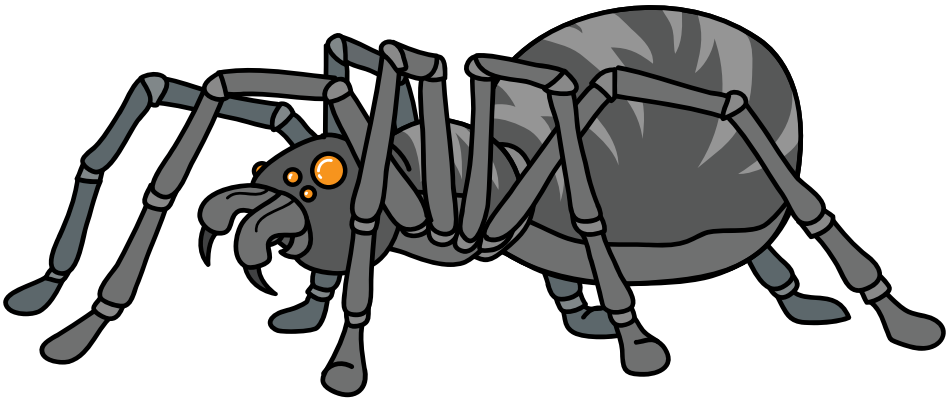

Giant Spider (Gargantuan)

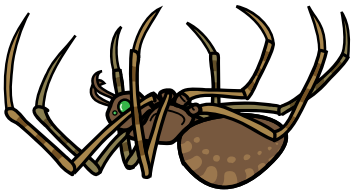

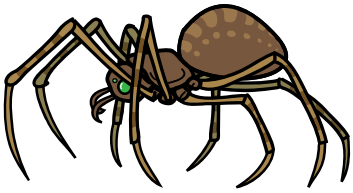

Giant Spider (Large)

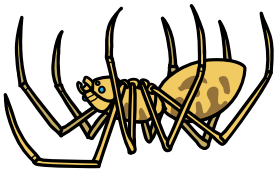

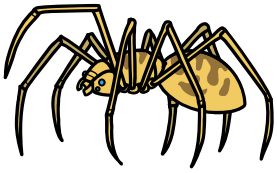

Giant Spider (Medium)



10¢



Spider (Tiny)

10¢

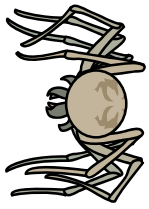



Giant Spider (Small)

Art by Rich Burlew. ©2017 Giant in the Playground. You have permission to print this page for your personal use. All other rights reserved.

Autumn

BUGS!

Art by Rich Burlew. ©2017 Giant in the Playground. You have permission to print this page for your personal use. All other rights reserved.

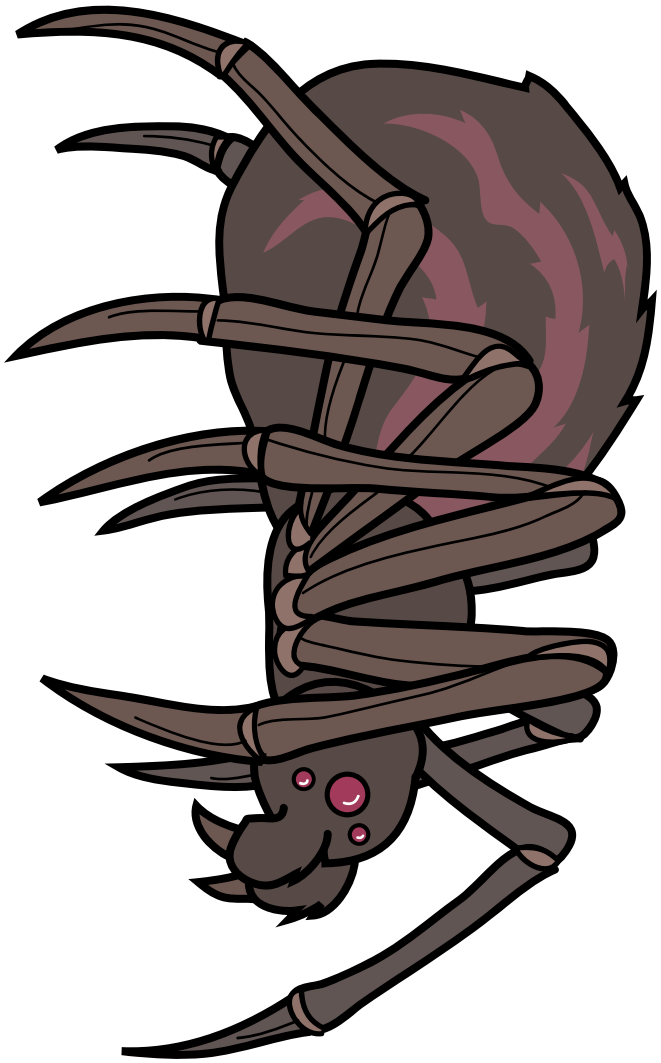

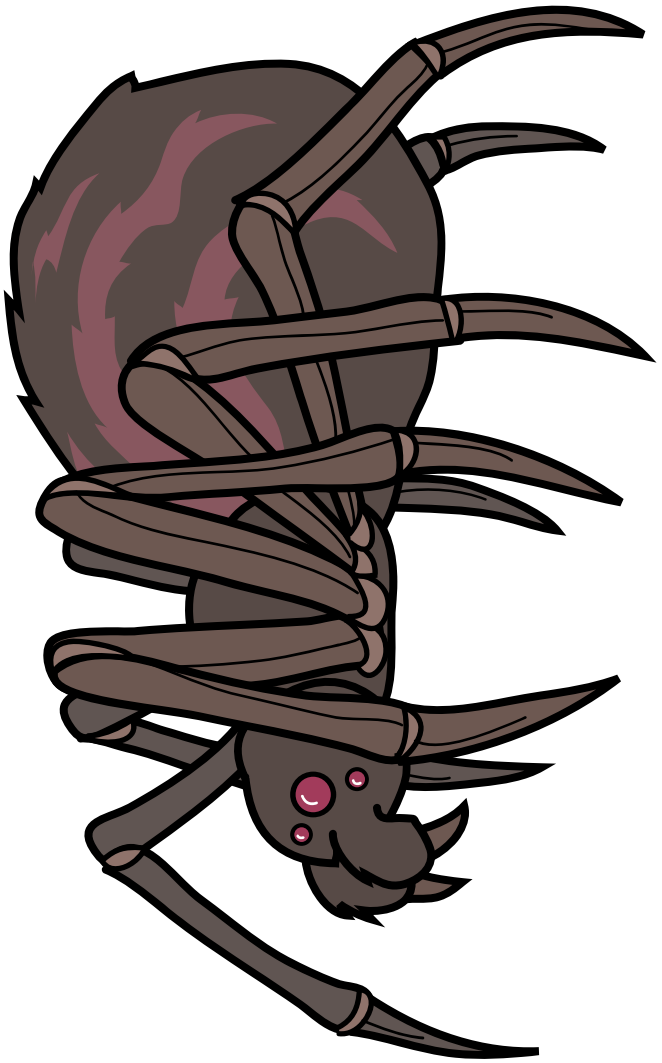

Giant Spider (Colossal)

Autumn

Giant Ant (Queen)

Art by Rich Burlew. ©2017 Giant in the Playground. You have permission to print this page for your personal use. All other rights reserved.

Giant Slug

25¢ 25¢

Giant Ant (Soldier)

Giant Ant (Winged)

Rot Grub

10¢ 10¢

Giant Ant (Worker)

Giant Ladybug

Dire Maggot

BUGS!

Autumn

BUGS!

Art by Rich Burlew. ©2017 Giant in the Playground. You have permission to print this page for your personal use. All other rights reserved.

Autumn

Art by Rich Burlew. ©2017 Giant in the Playground. You have permission to print this page for your personal use. All other rights reserved.

BUGS!

Demonweb Spider

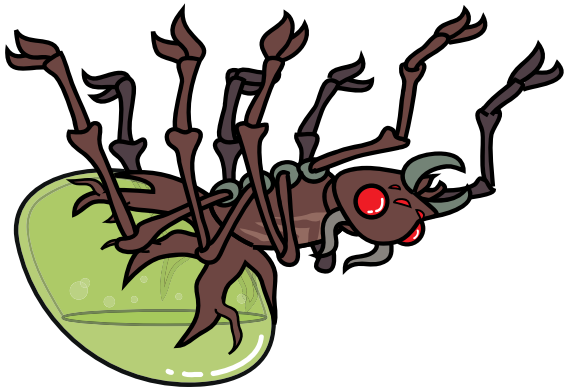

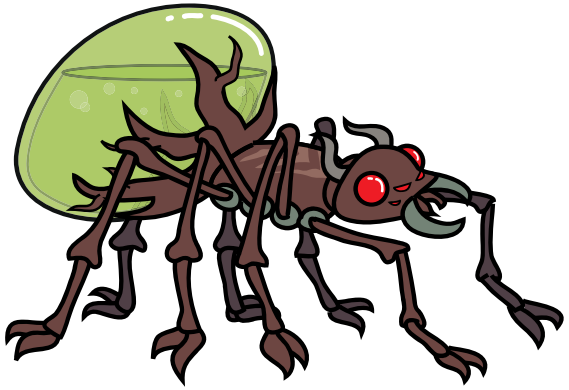

25¢ 25¢

25¢ 25¢

Giant Roly Poly





Giant Bee

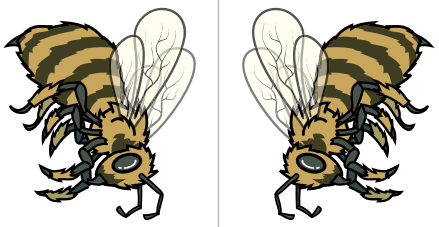

Giant Queen Bee

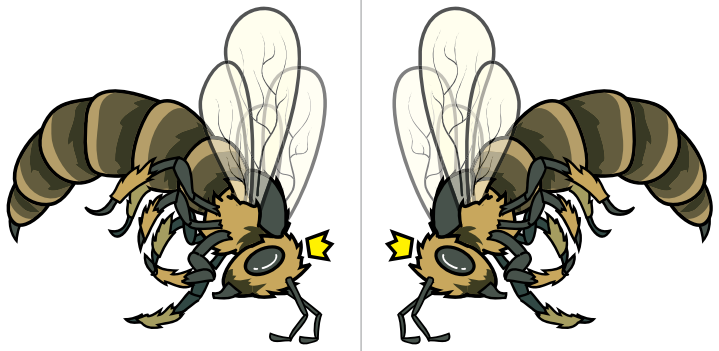

Ankheg

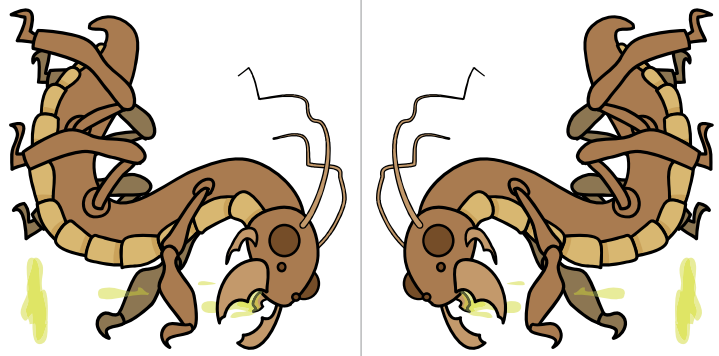

25¢ 25¢

Giant Praying Mantis

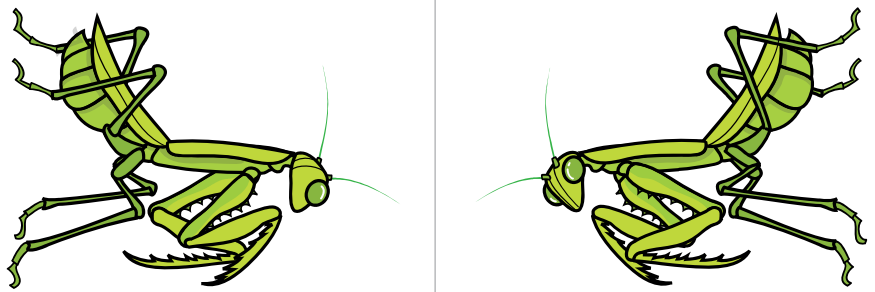

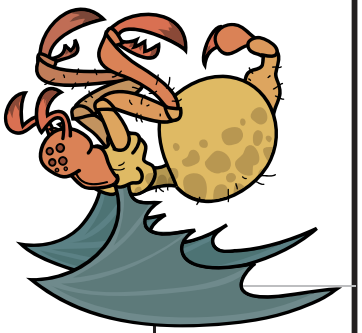

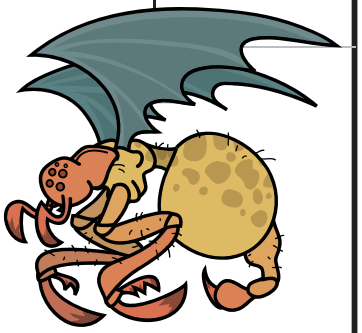

Spider-Eater

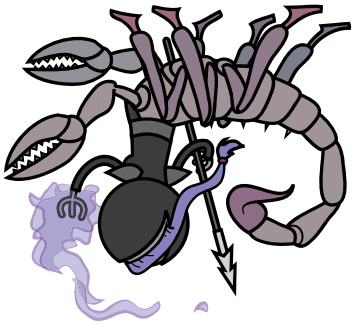

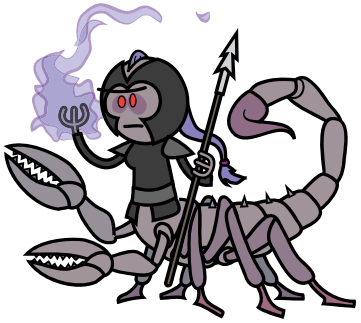

Scorpionfolk

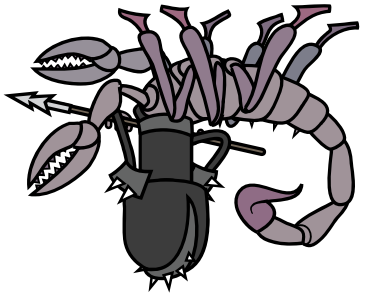

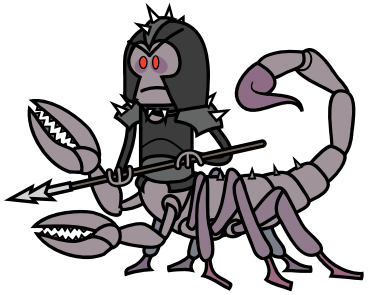

Scorpionfolk

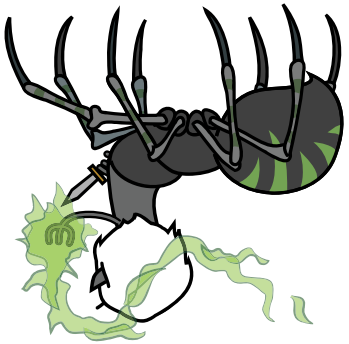



Drider



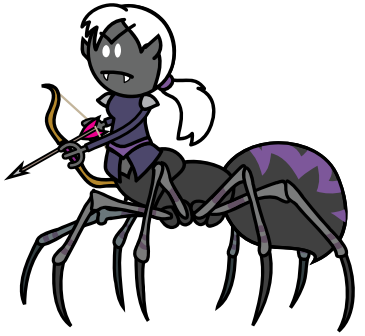

Drider

Art by Rich Burlew. ©2017 Giant in the Playground. You have permission to print this page for your personal use. All other rights reserved.

Deathjump Spider

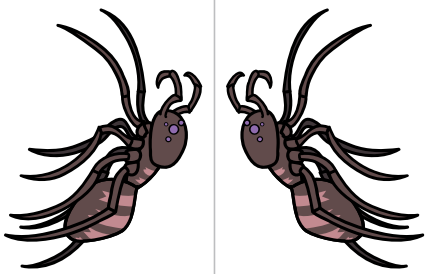

Cave Fisher

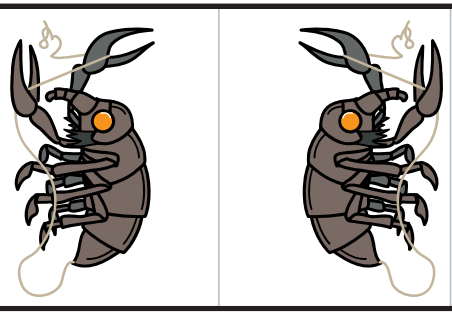

Autumn

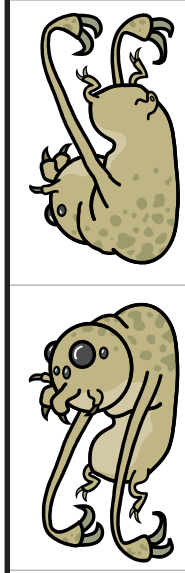
Ettercap

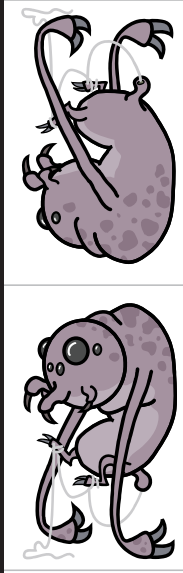
Ettercap


Aranea (Hybrid)


Tenebrous Worm

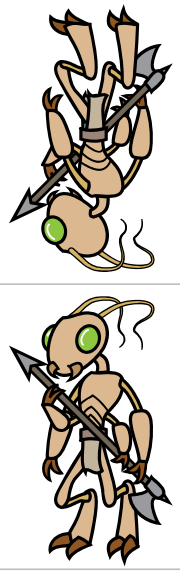
Mantisfolk


Mantisfolk Psion


Mantisfolk Hunter

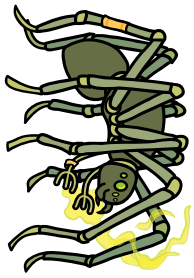
Aranea (Spider)


Giant Bombadier Beetle

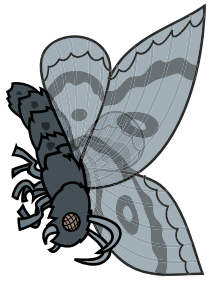
Gloomwing


Fire Beetle


Giant Firefly

Art by Rich Burlew. ©2017 Giant in the Playground.
You have permission to print this page for your
personal use. All other rights reserved.

BUGS!

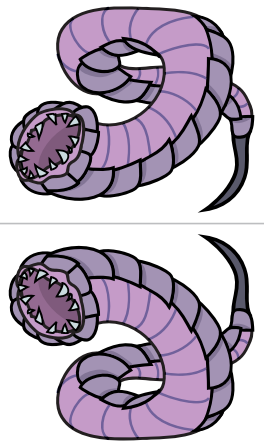

Purple Wormling

Art by Rich Burlew. ©2017 Giant in the Playground. You have permission to print this page for your personal use. All other rights reserved.

Purple Worm (Gargantuan)

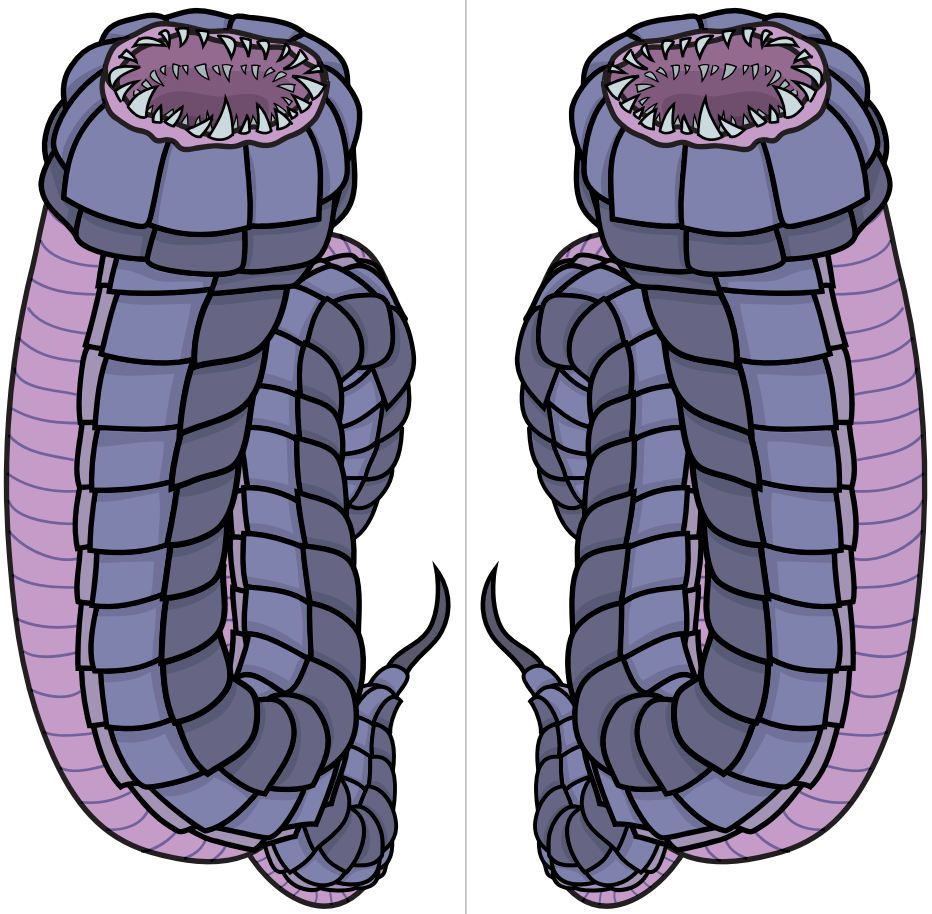

Purple Worm (Huge)

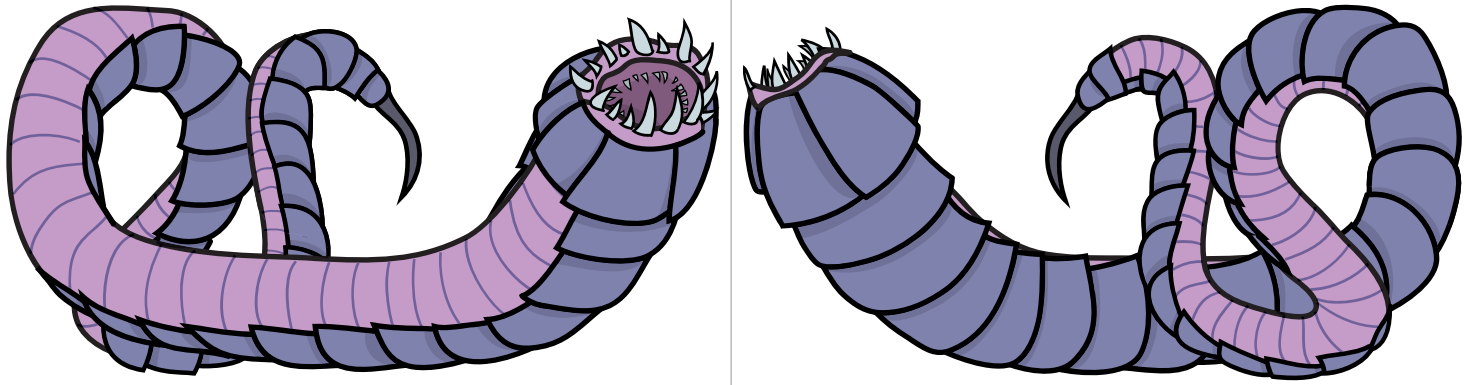

25¢ 25¢ 25¢ 25¢

Autumn

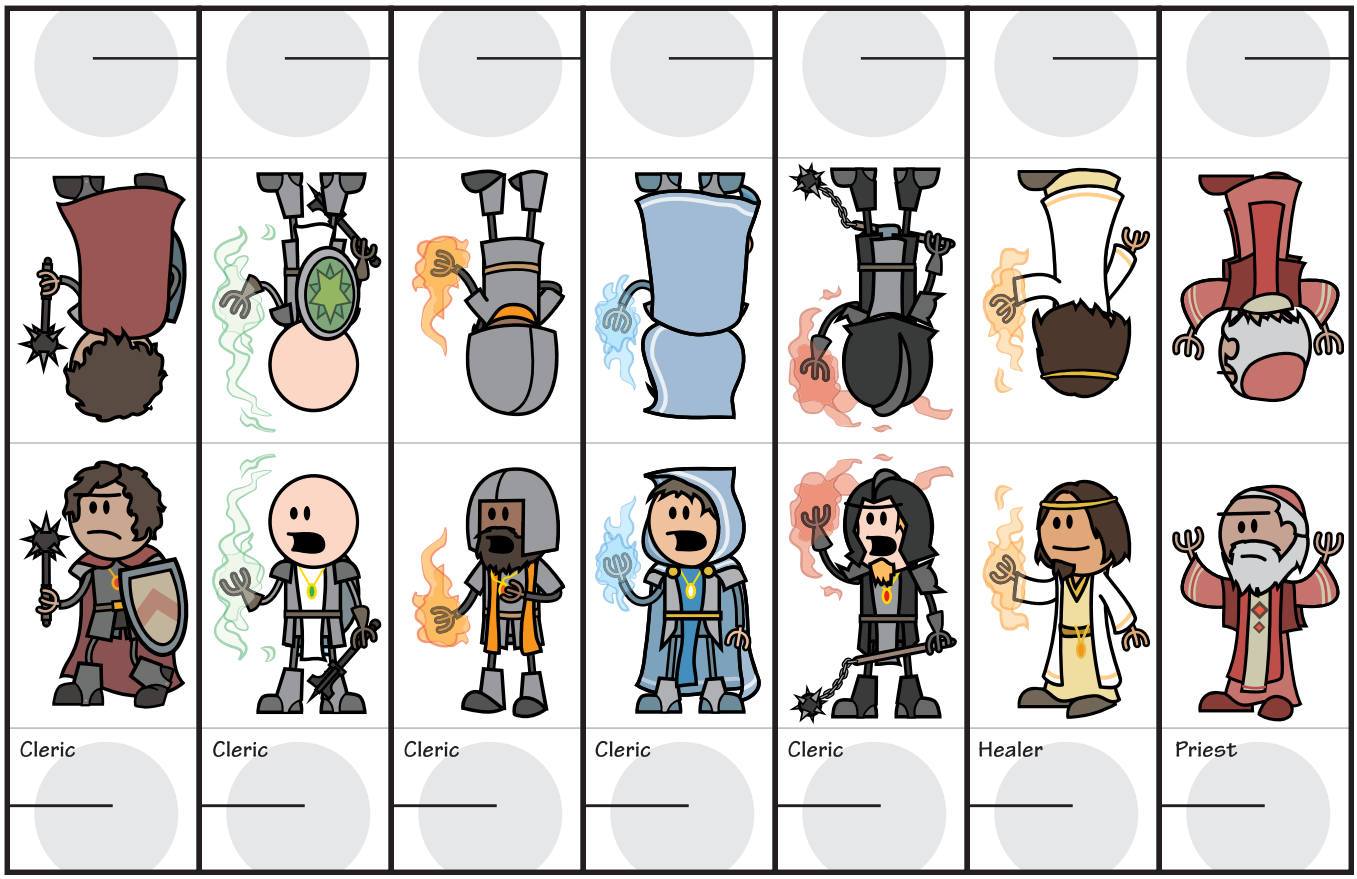



Clerics

Art by Rich Burlew. ©2017 Giant in the Playground. You have permission to print this page for your personal use. All other rights reserved.

Autumn



Dwarf Cleric | Dwarf Cleric | Dwarf Cleric | Dwarf Cleric | Dwarf Cleric | Dwarf Cleric | Dwarf Priest



High Elf Cleric | High Elf Cleric | Elf Cleric | Elf Cleric | Elf Cleric | Elf Cleric | Drow Cleric

Clerics

Art by Rich Burlew. ©2017 Giant in the Playground. You have permission to print this page for your personal use. All other rights reserved.

Autumn



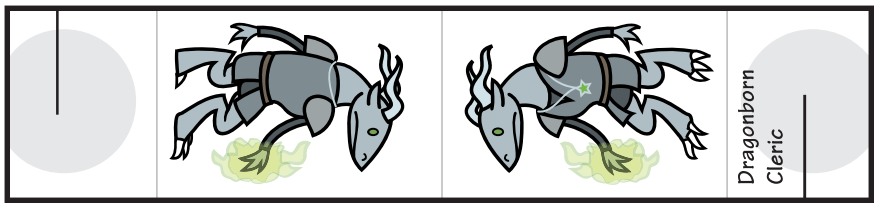

Art by Rich Burlew. ©2017 Giant in the Playground. You have permission to print this page for your personal use. All other rights reserved.

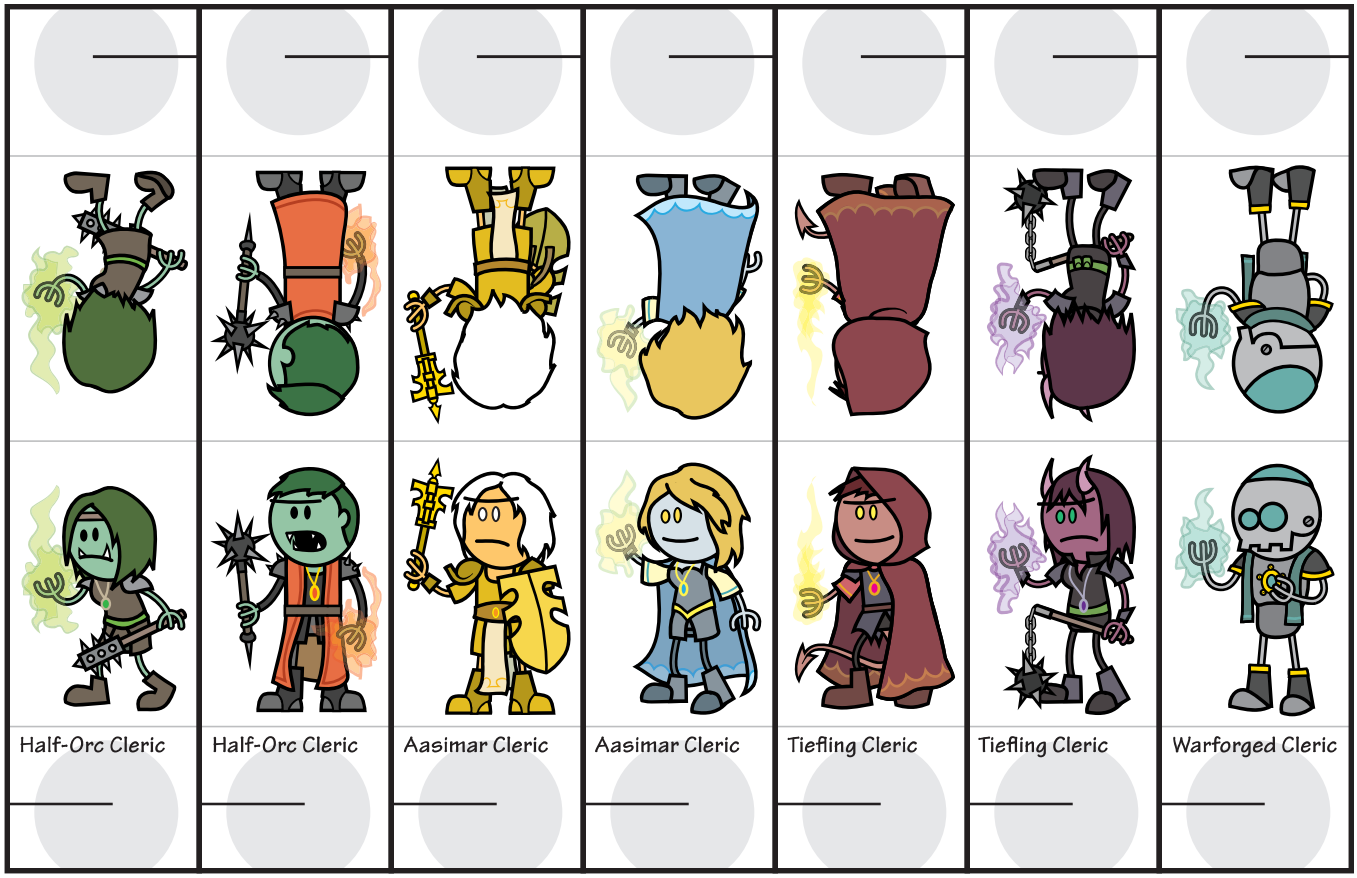

Clerics

Autumn

CONSTRUCTS

Art by Rich Burlew. ©2017 Giant in the Playground. You have permission to print this page for your personal use. All other rights reserved.

Clay Golem	Flesh Golem (Large)	Stone Golem (Large)	Iron Golem (Large)	Shield Guardian	Maug
25¢	25¢	25¢	25¢	25¢	25¢
25¢	25¢	25¢	25¢	25¢	25¢

Autumn

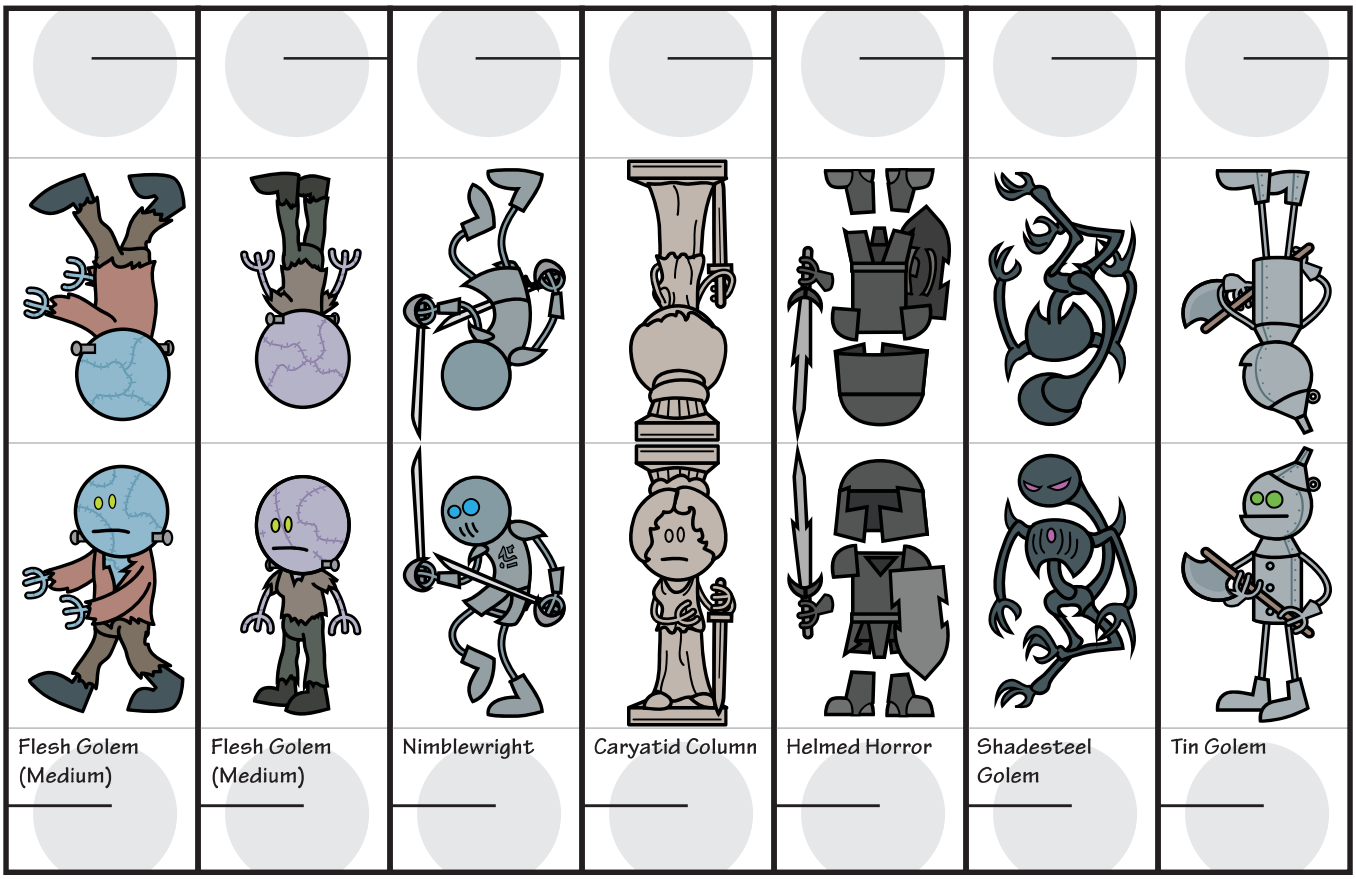

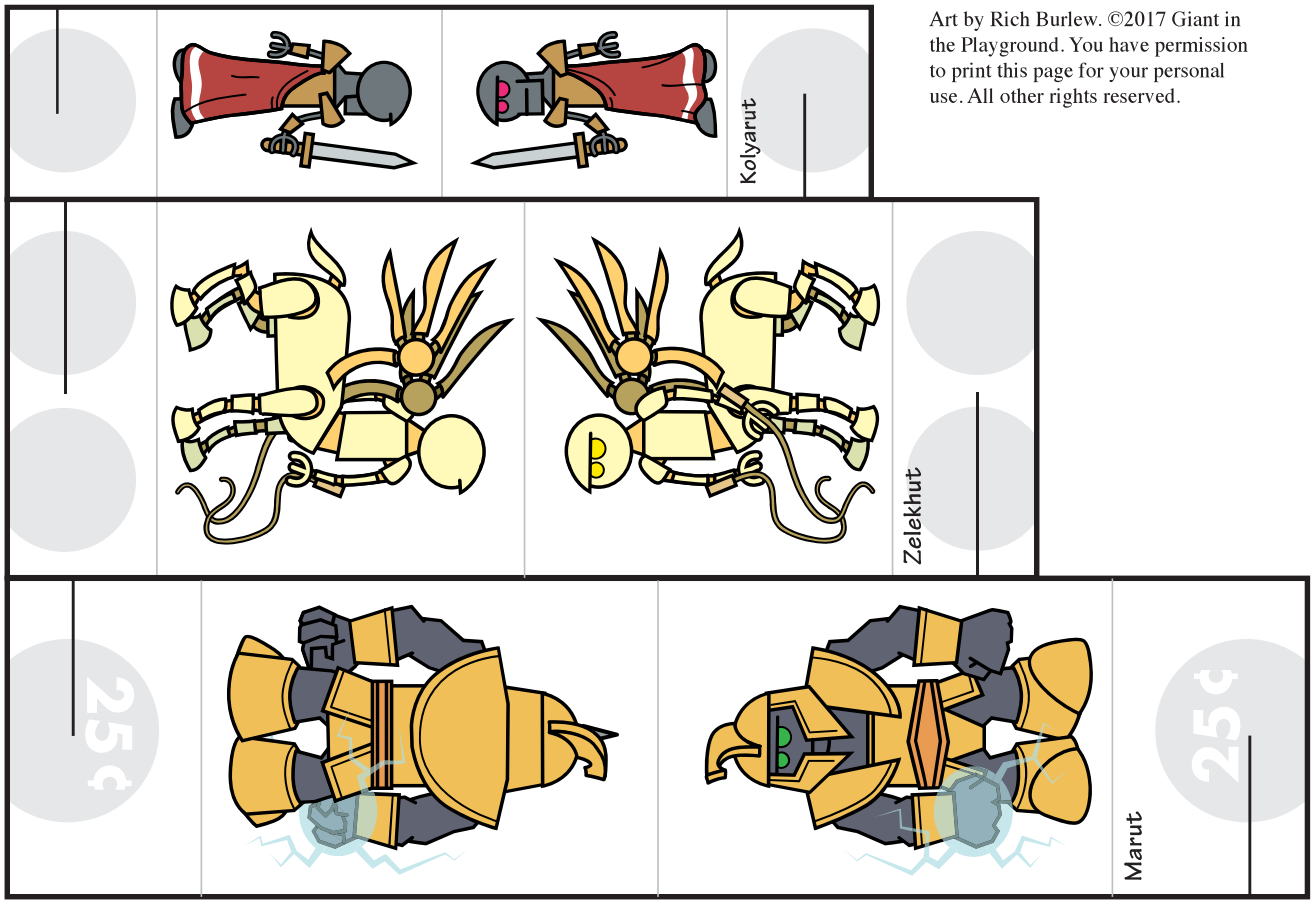

Art by Rich Burlew. ©2017 Giant in the Playground. You have permission to print this page for your personal use. All other rights reserved.

CONSTRUCTS

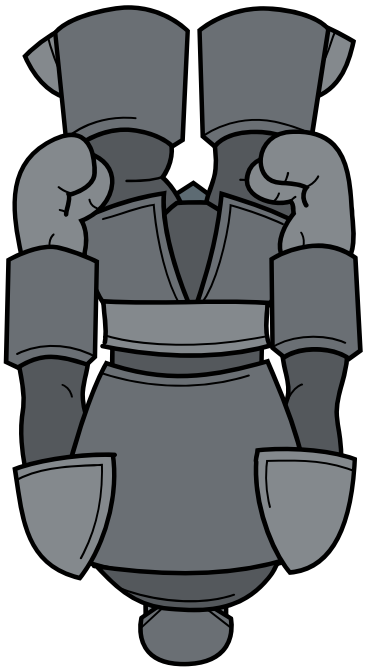

Iron Golem (Huge)

25¢ 25¢

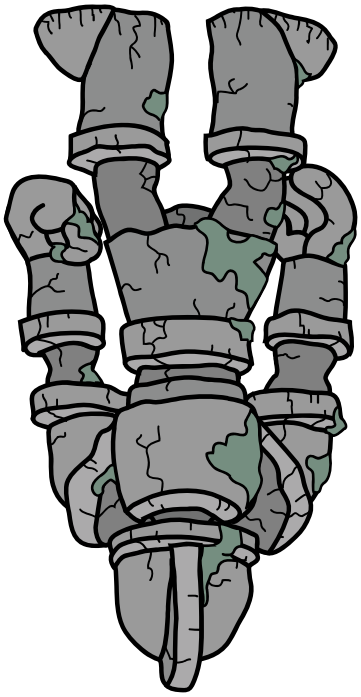

Stone Golem (Huge)

25¢ 25¢

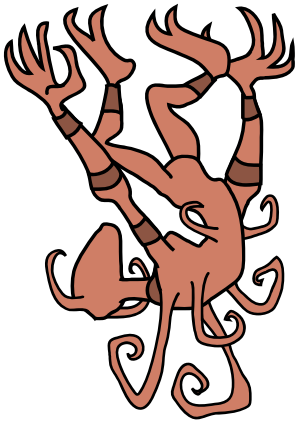

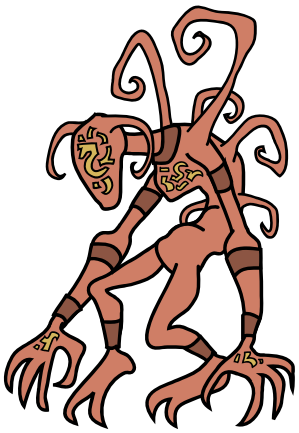

Eidolon

25¢

Art by Rich Burlew. ©2017 Giant in the Playground. You have permission to print this page for your personal use. All other rights reserved.

Autumn



Succubus | Succubus | Succubus | Incubus | Incubus | Cambion | Cambion

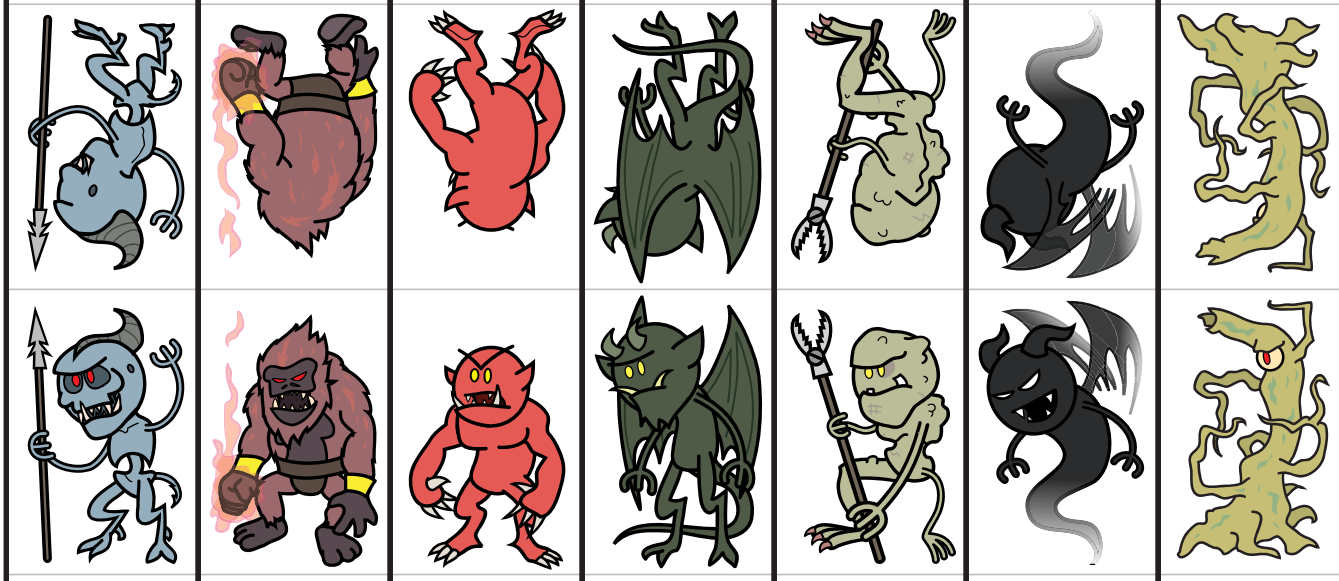

Babau | Bar-Igura (Medium) | Carnage Demon | Nabassu | Rutterkin | Shadow Demon | Yochol

DEMONS

Art by Rich Burlew. ©2017 Giant in the Playground. You have permission to print this page for your personal use. All other rights reserved.

Autumn

DEMONS

Art by Rich Burlew. ©2017 Giant in the Playground. You have permission to print this page for your personal use. All other rights reserved.

Autumn

DEMONS

Art by Rich Burlew. ©2017 Giant in the Playground. You have permission to print this page for your personal use. All other rights reserved.

25¢ 25¢



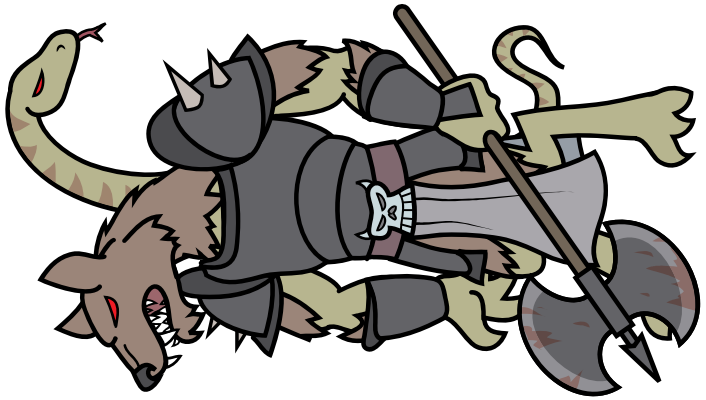

Molydeus

25¢ 25¢





Goristo

25¢ 25¢

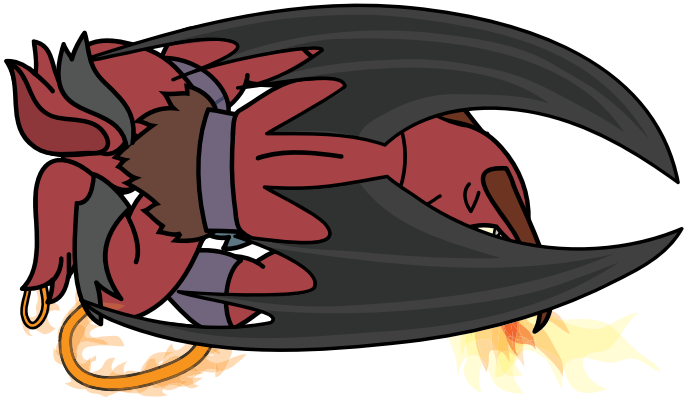

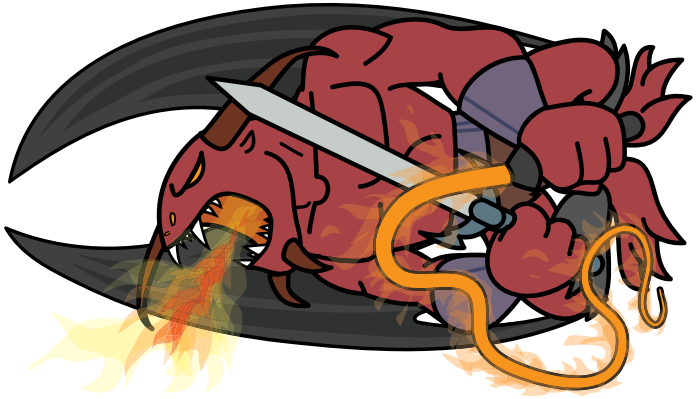

Balor (Type VI Demon, Huge)

Autumn

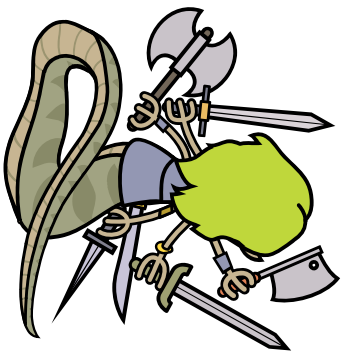



Marilith (Type V Demon)

25¢ 25¢

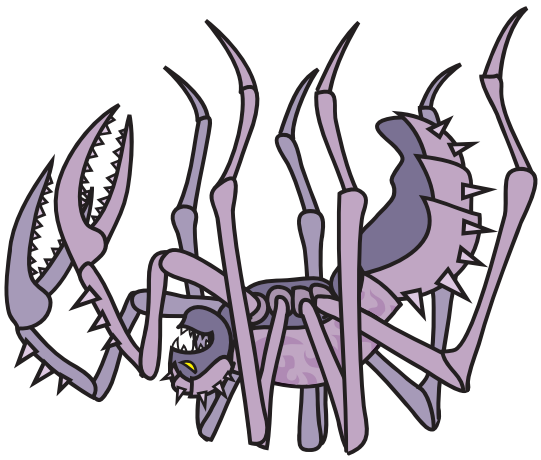

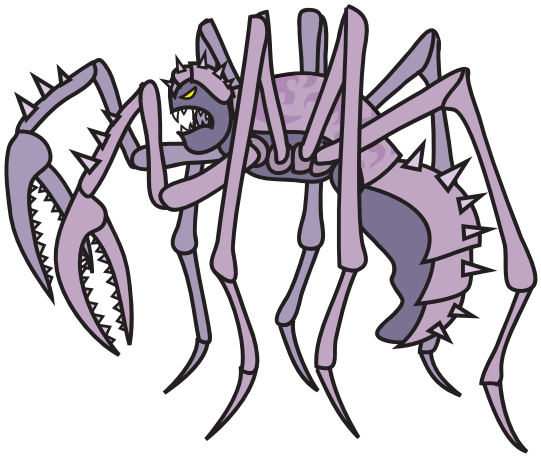

Bebilith

25¢ 25¢

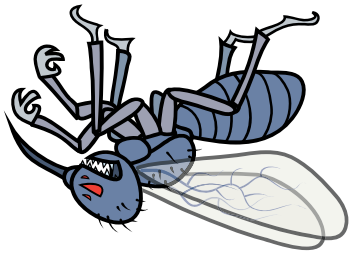

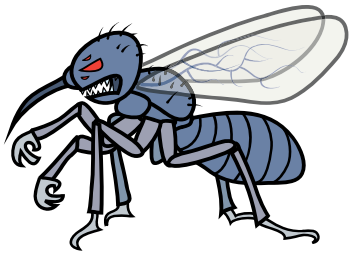

Chasme

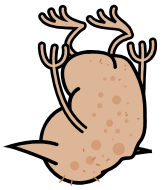



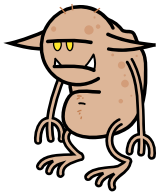

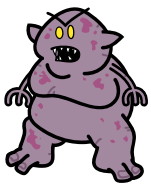

Dretch

Manes

Art by Rich Burlew. ©2017 Giant in the Playground. You have permission to print this page for your personal use. All other rights reserved.

10¢





Quasit

10¢



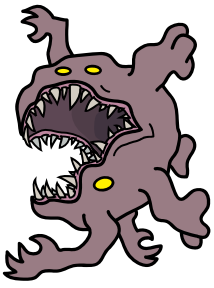

Abyssal Maw

DEMONS

Autumn

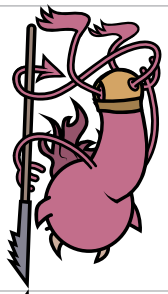


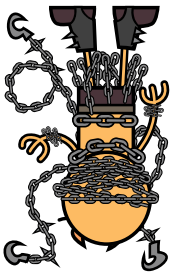






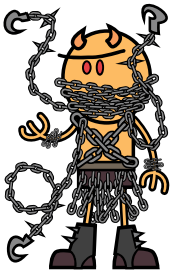




Bearded Devil | Barbed Devil | Styx Devil | Chain Devil | Misfortune Devil | Harvester Devil | Assassin Devil




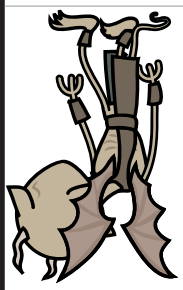

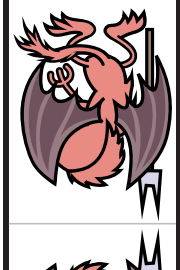



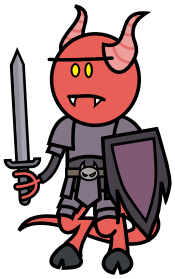
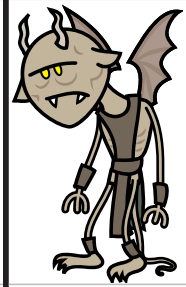



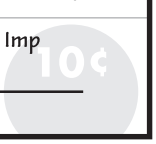

Erinyes | Erinyes | Legion Devil | Withering Devil | Spined Devil (Medium) | Spined Devil (Small) | Imp

Devils

Art by Rich Burlew. ©2017 Giant in the Playground. You have permission to print this page for your personal use. All other rights reserved.

Autumn

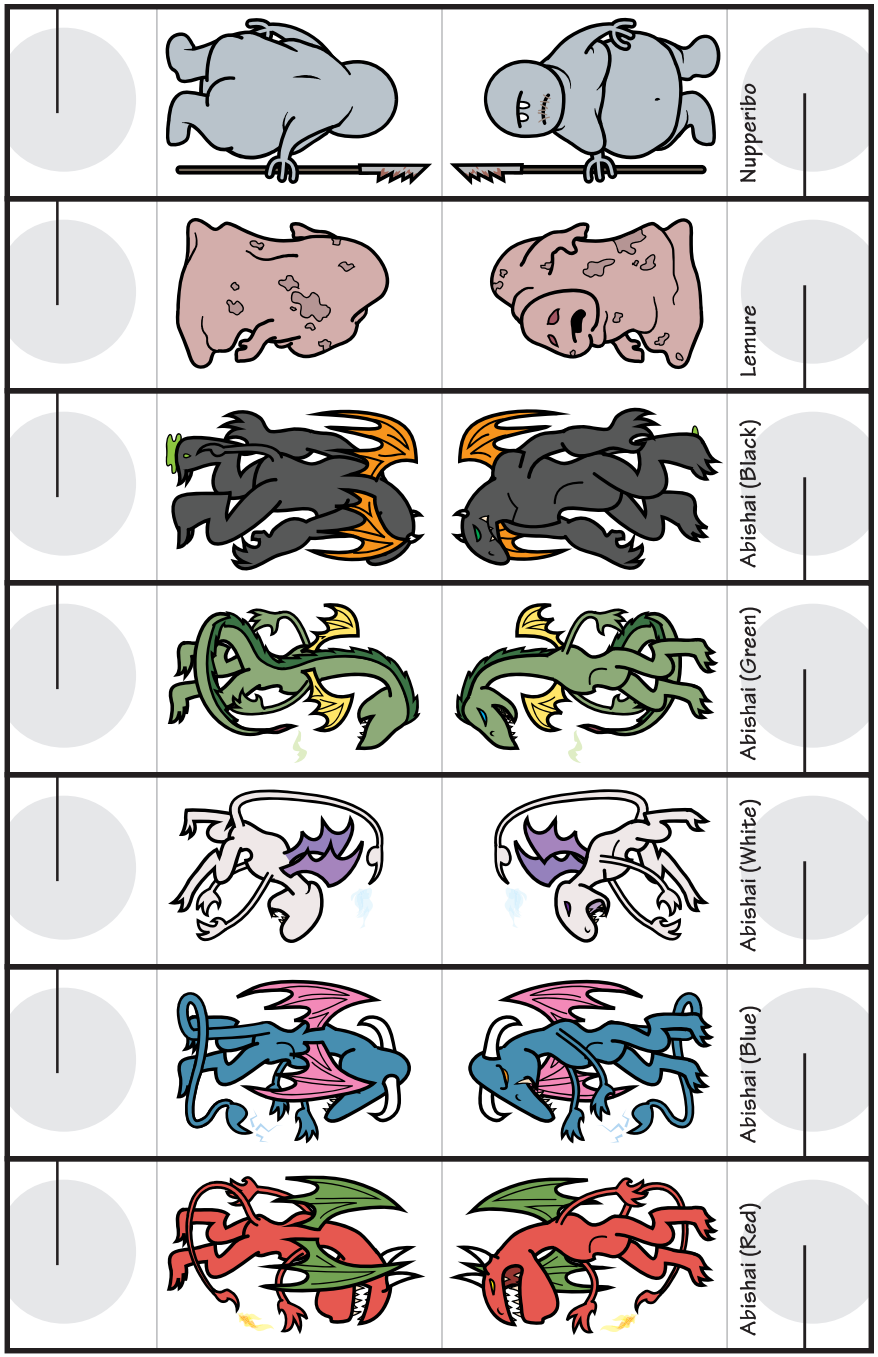

Devils

Art by Rich Burlew. ©2017 Giant in the Playground. You have permission to print this page for your personal use. All other rights reserved.

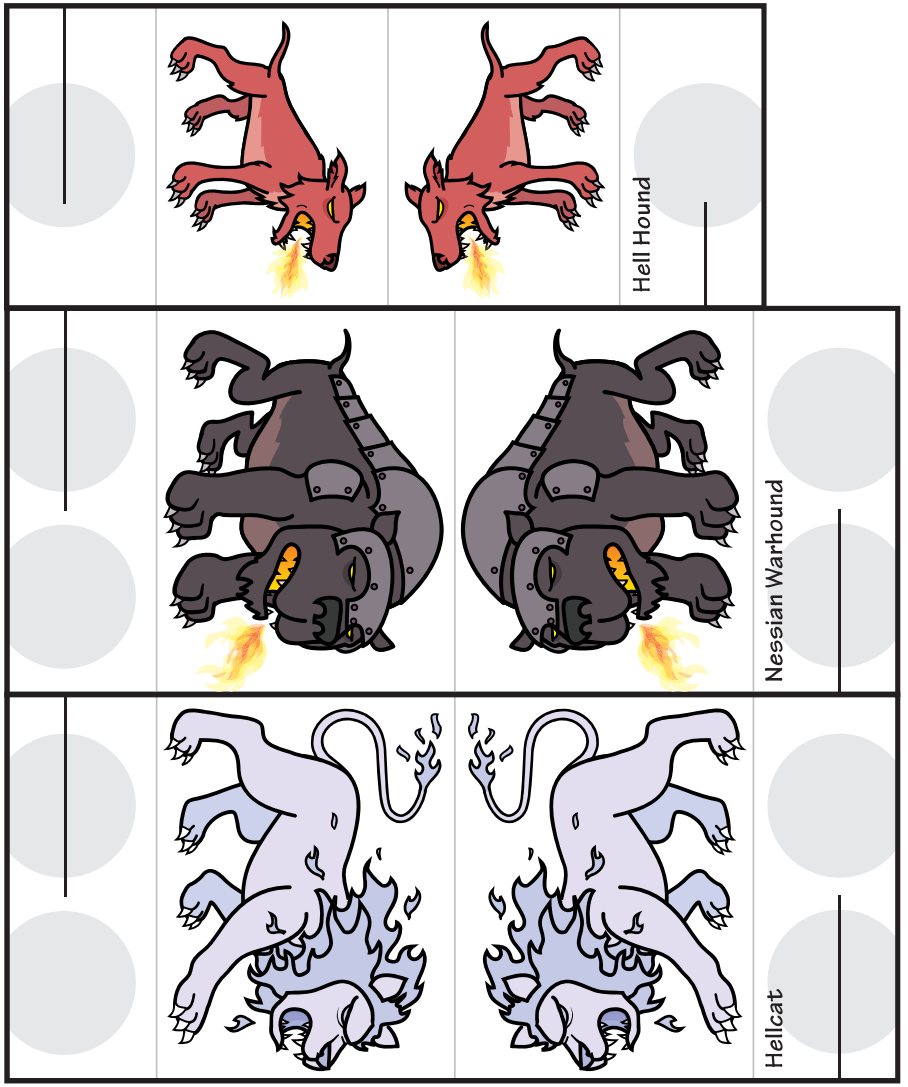

Autumn

Devils

Art by Rich Burlew. ©2017 Giant in the Playground. You have permission to print this page for your personal use. All other rights reserved.

Archdevil	Pit Fiend (Large)	Shocktroop Devil	Ice Devil	Bone Devil	Horned Devil
25¢	25¢	25¢	25¢	25¢	25¢
		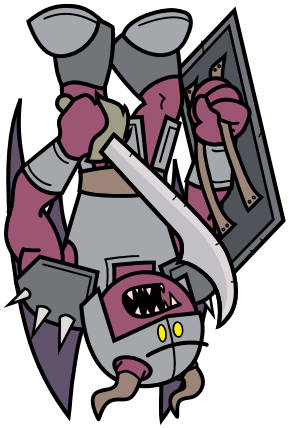	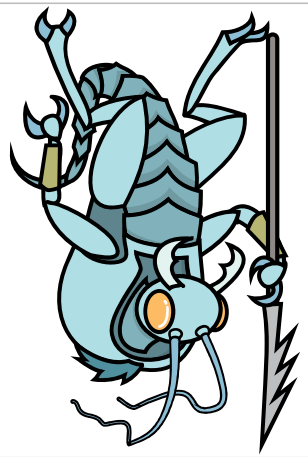		
		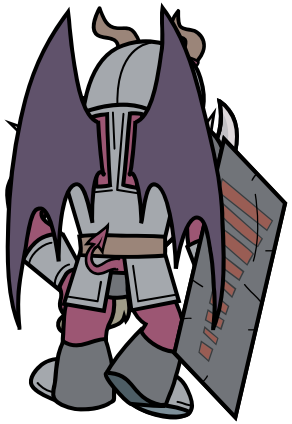	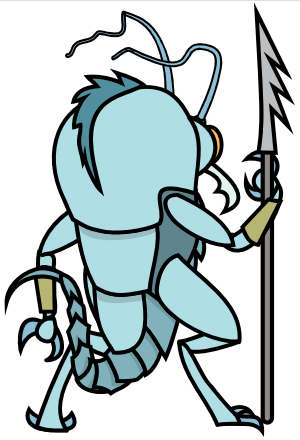		
25¢	25¢	25¢	25¢	25¢	25¢

Autumn

Devils

Art by Rich Burlew. ©2017 Giant in the Playground. You have permission to print this page for your personal use. All other rights reserved.

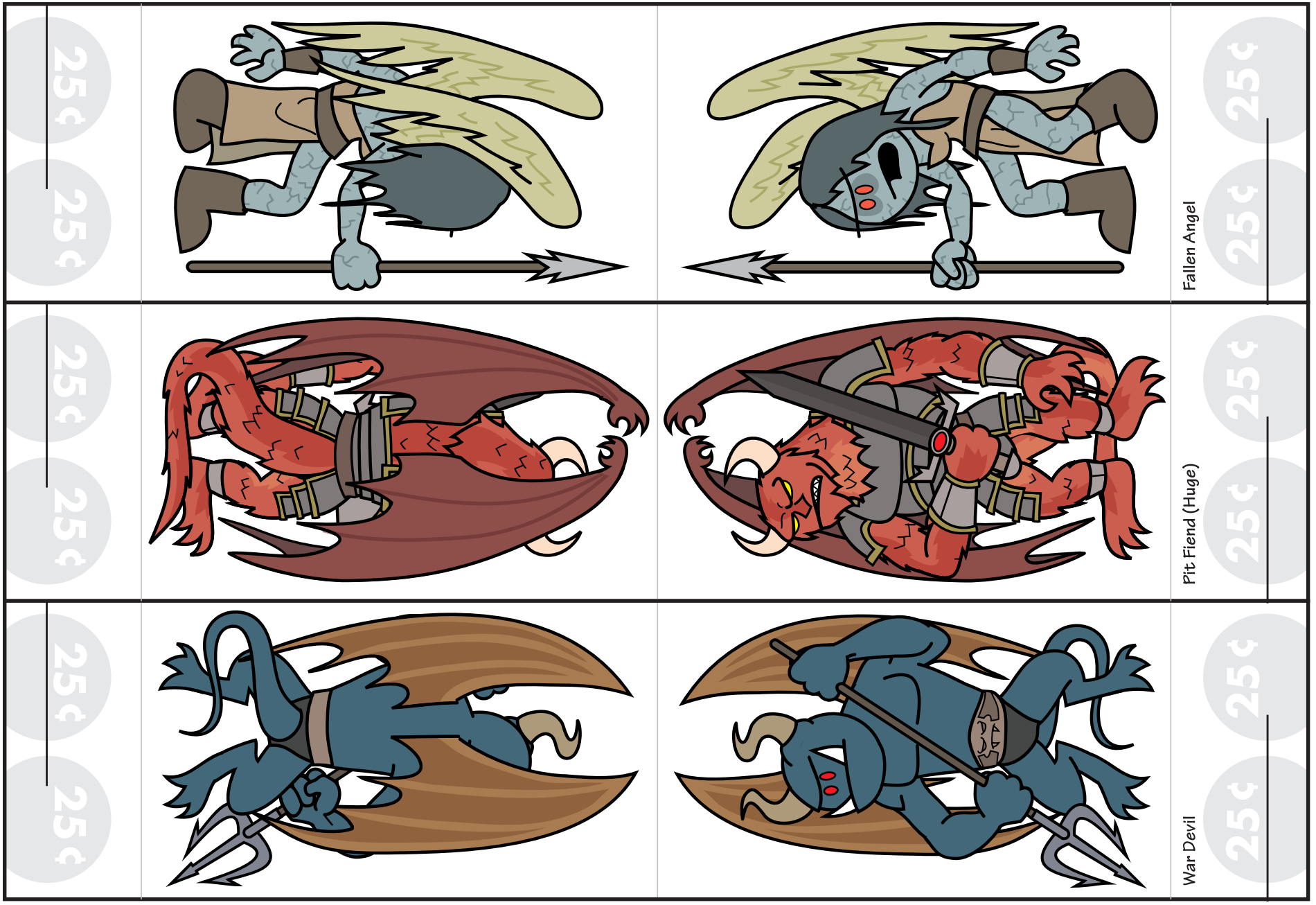

Dragons

Art by Rich Burlew. ©2017 Giant in the Playground. You have permission to print this page for your personal use. All other rights reserved.

Half-Dragon Sorcerer





Dracolich (Huge)

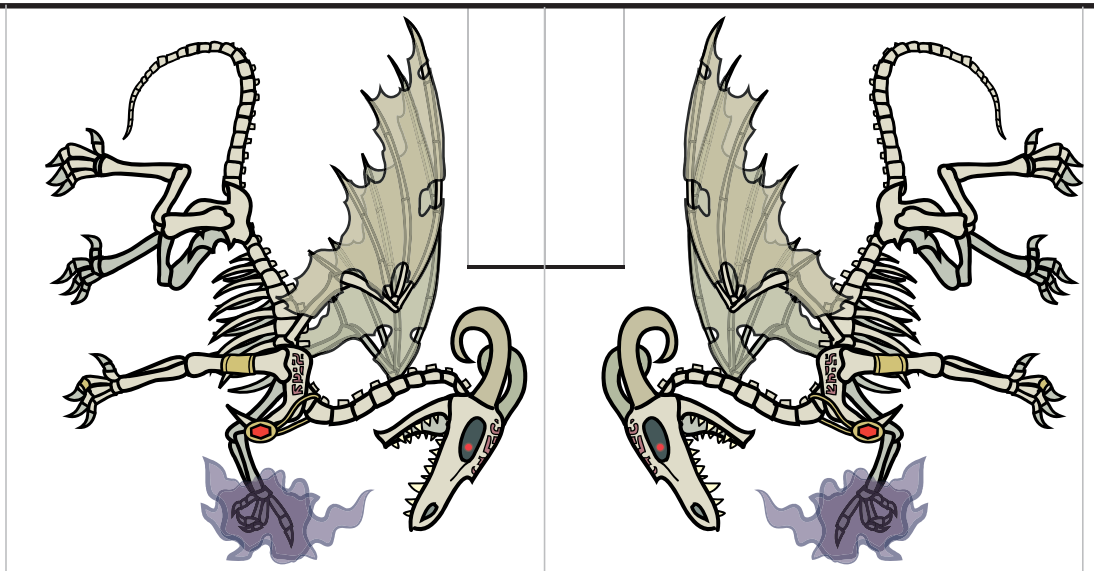

Black Dragon (Huge)



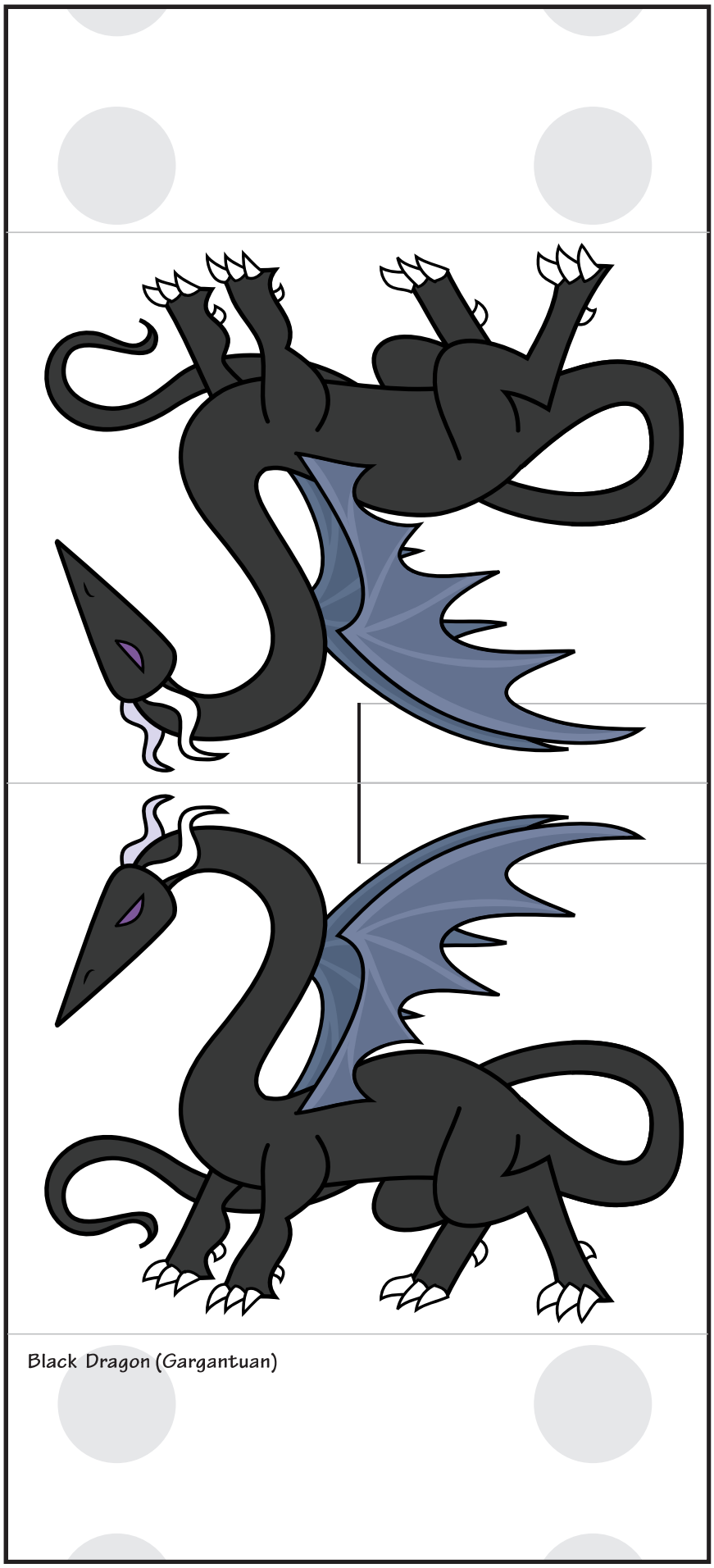

Black Dragon (Gargantuan)

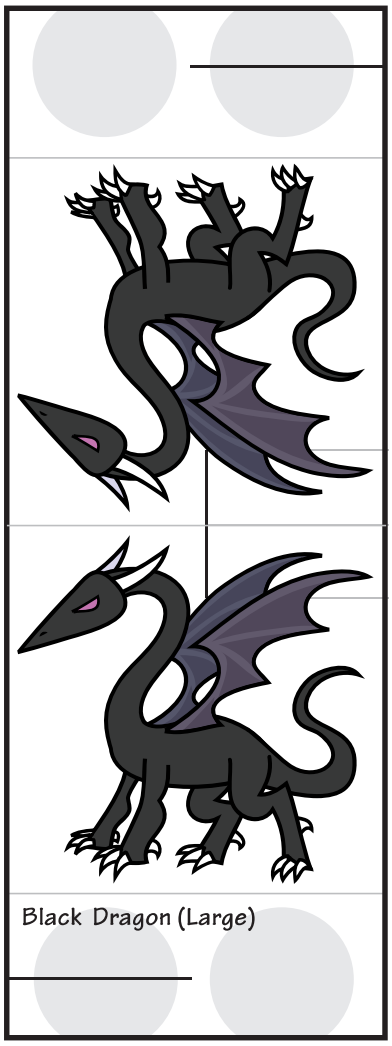

Black Dragon (Large)



Black Dragon (Small)

Black Dragon (Tiny)

Art by Rich Burlew. ©2017 Giant in the Playground. You have permission to print this page for your personal use. All other rights reserved.

Dragons

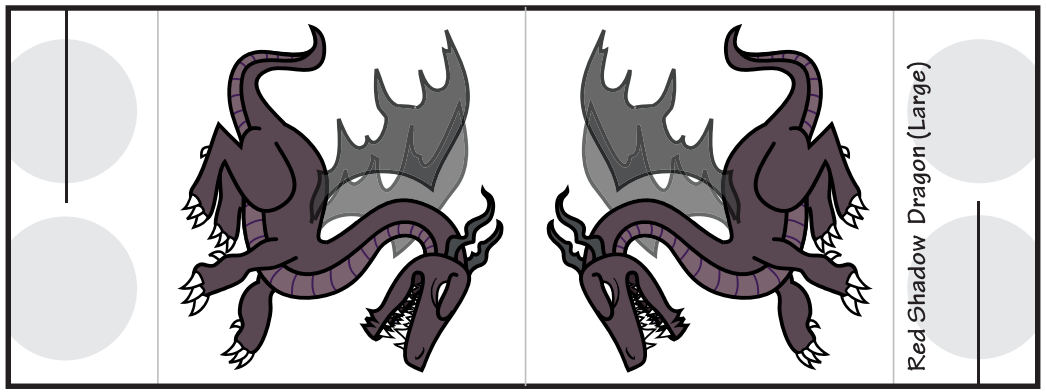

Art by Rich Burlew. ©2017 Giant in the Playground. You have permission to print this page for your personal use. All other rights reserved.

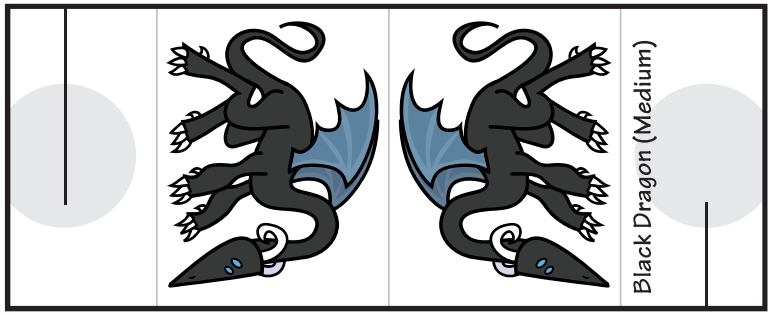



Autumn

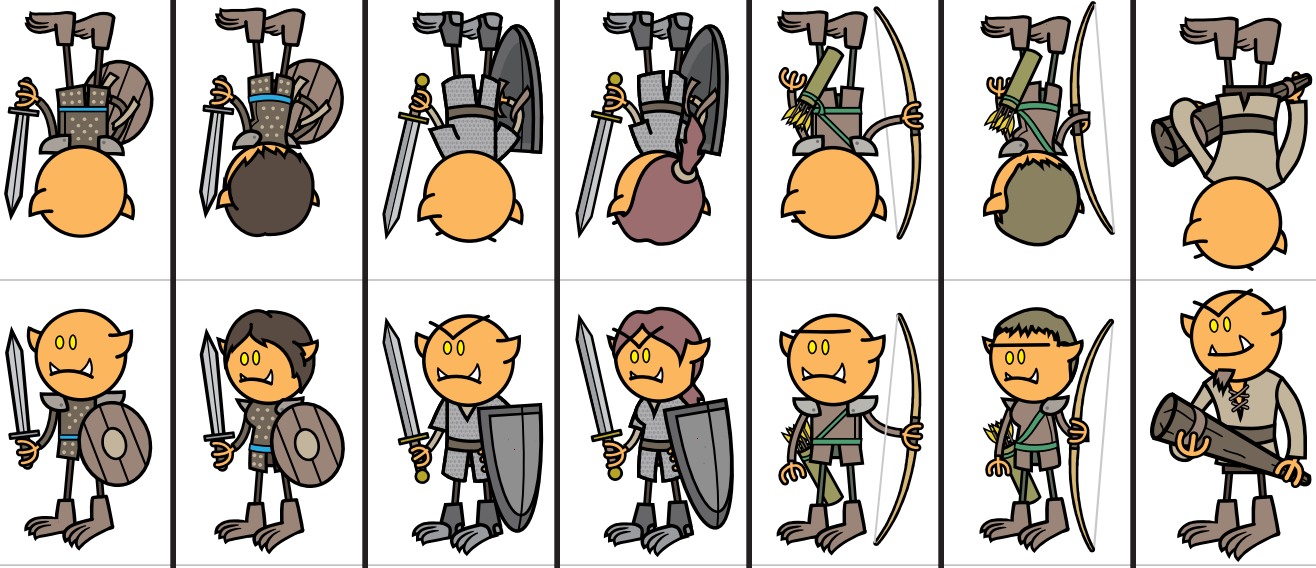

Hobgoblin | Hobgoblin | Hobgoblin Warrior | Hobgoblin Warrior | Hobgoblin Archer | Hobgoblin Archer | Hobgoblin Thug

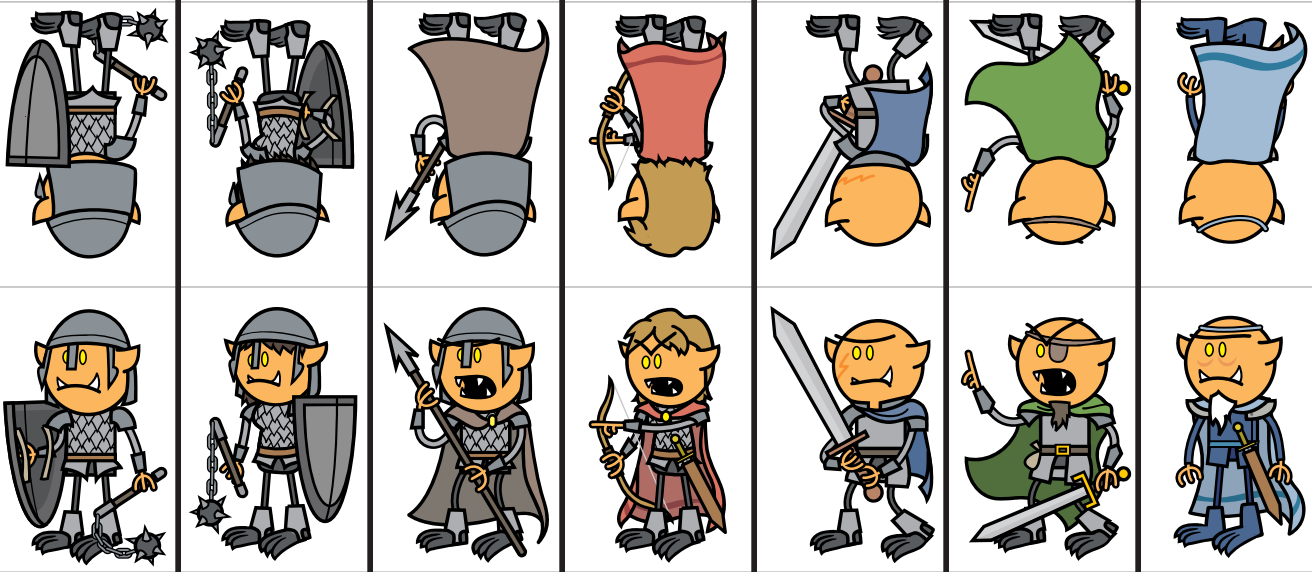

Hobgoblin Soldier | Hobgoblin Soldier | Hobgoblin Sergeant | Hobgoblin Lieutenant | Hobgoblin Captain | Hobgoblin Warlord | Hobgoblin Leader

Hobgoblins

Art by Rich Burlew. ©2017 Giant in the Playground. You have permission to print this page for your personal use. All other rights reserved.

Autumn

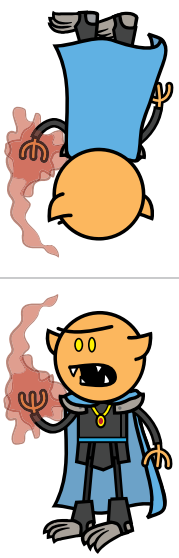

Hobgoblin Cleric

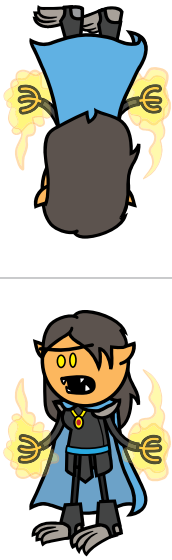

Hobgoblin Cleric

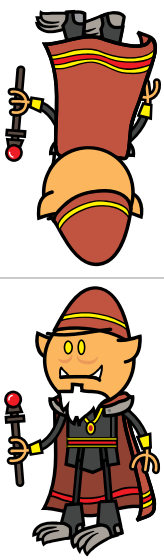

Hobgoblin High Cleric



Hobgoblin Warcaster



Hobgoblin Duskblade



Hobgoblin Noncombatant

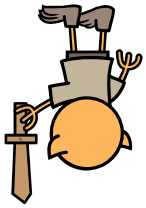

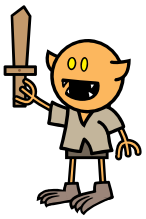

Hobgoblin Noncombatant

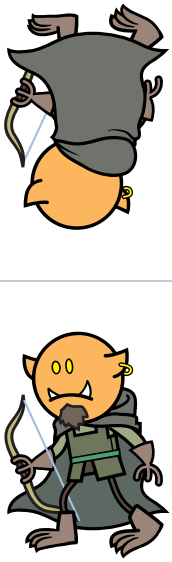

Hobgoblin Ranger



Hobgoblin Assassin



Hobgoblin Blackguard



Hobgoblin Samurai

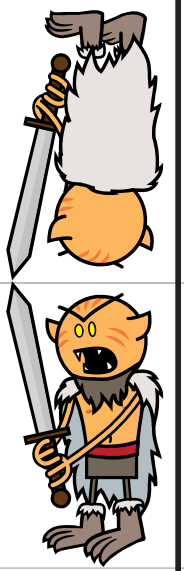

Hobgoblin Barbarian

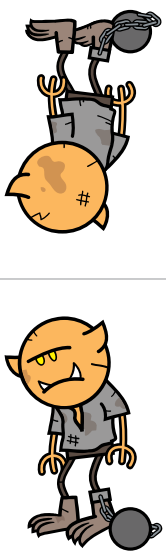

Hobgoblin Prisoner



Norker

Hobgoblins

Art by Rich Burlew. ©2017 Giant in the Playground. You have permission to print this page for your personal use. All other rights reserved.

Autumn



Necromancer | Necromancer | Necromancer | Necromancer | Necromancer | Elf Necromancer | Elf Necromancer

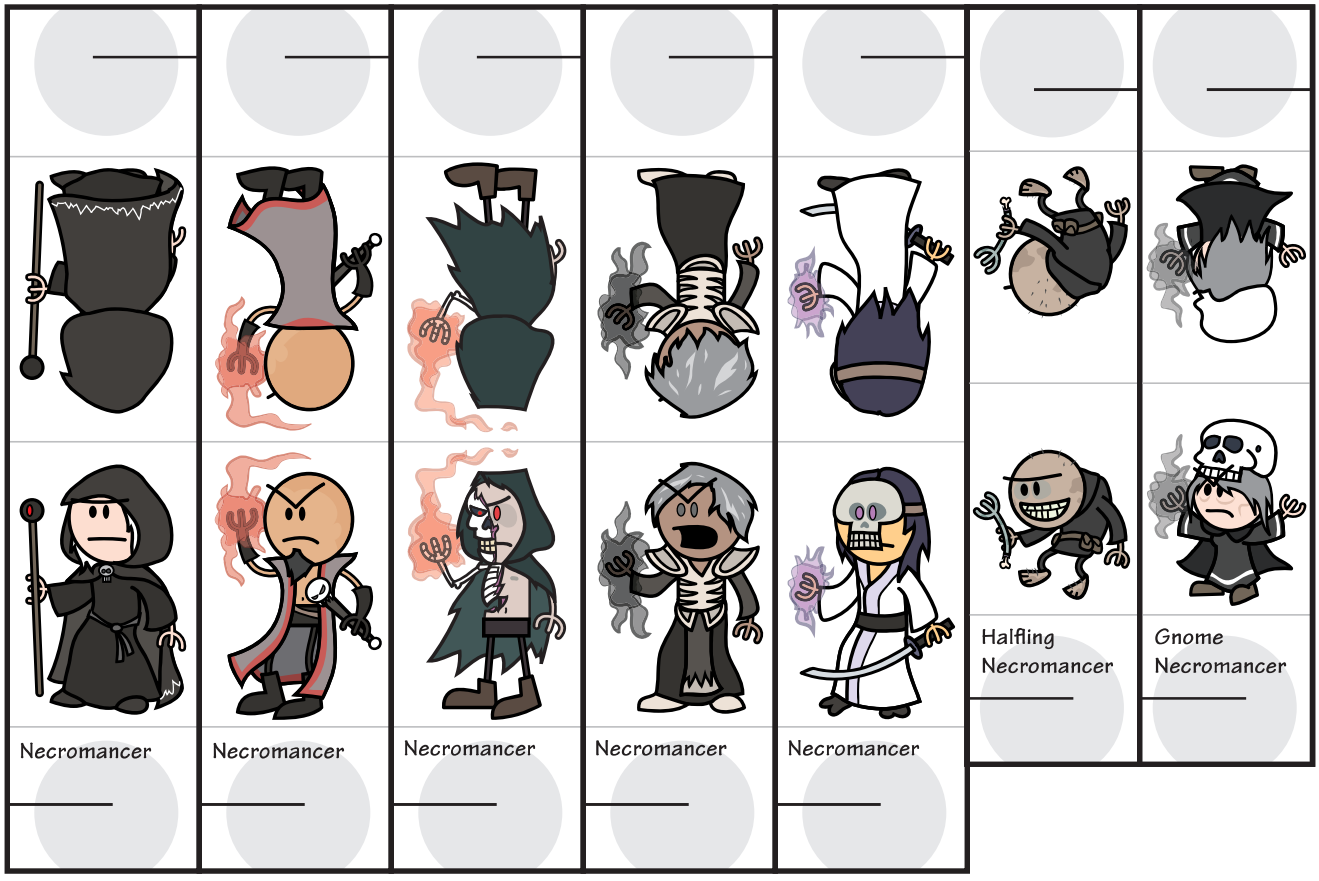

Necromancer | Necromancer | Necromancer | Necromancer | Necromancer | Halfling Necromancer | Gnome Necromancer

Necromancers

Art by Rich Burlew. ©2017 Giant in the Playground. You have permission to print this page for your personal use. All other rights reserved.

Autumn

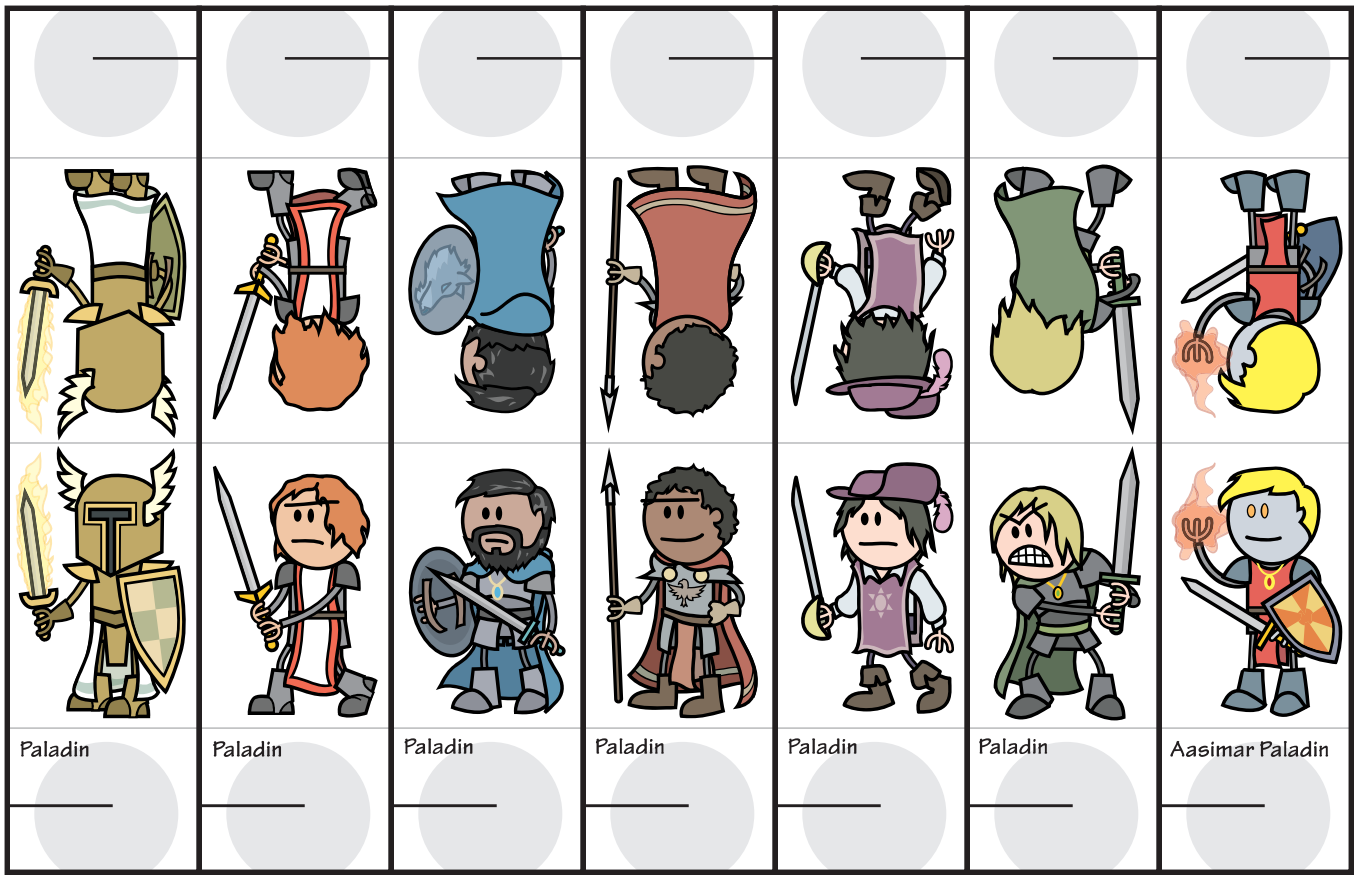

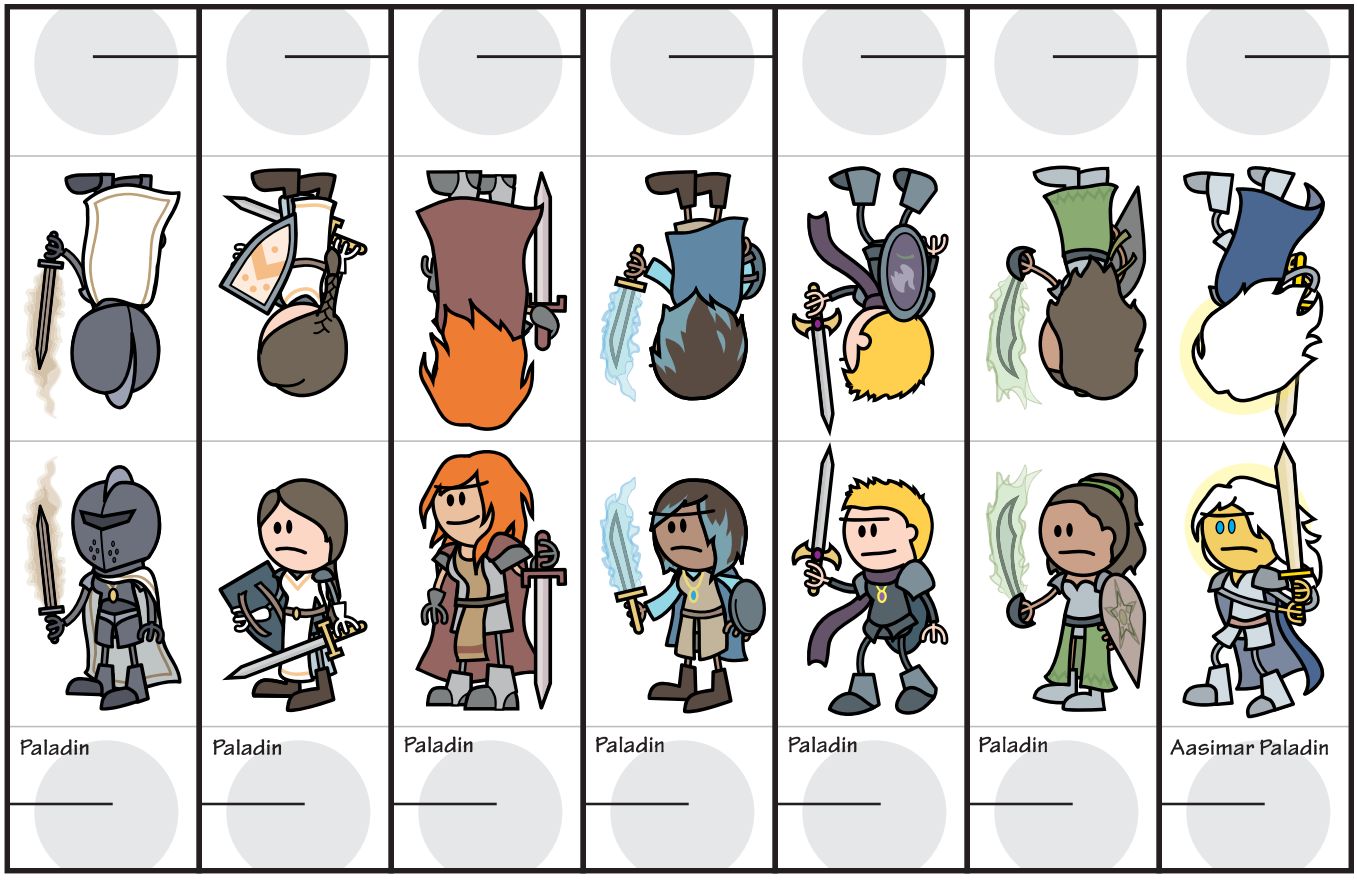

Paladins

Art by Rich Burlew. ©2017 Giant in the Playground. You have permission to print this page for your personal use. All other rights reserved.

Autumn

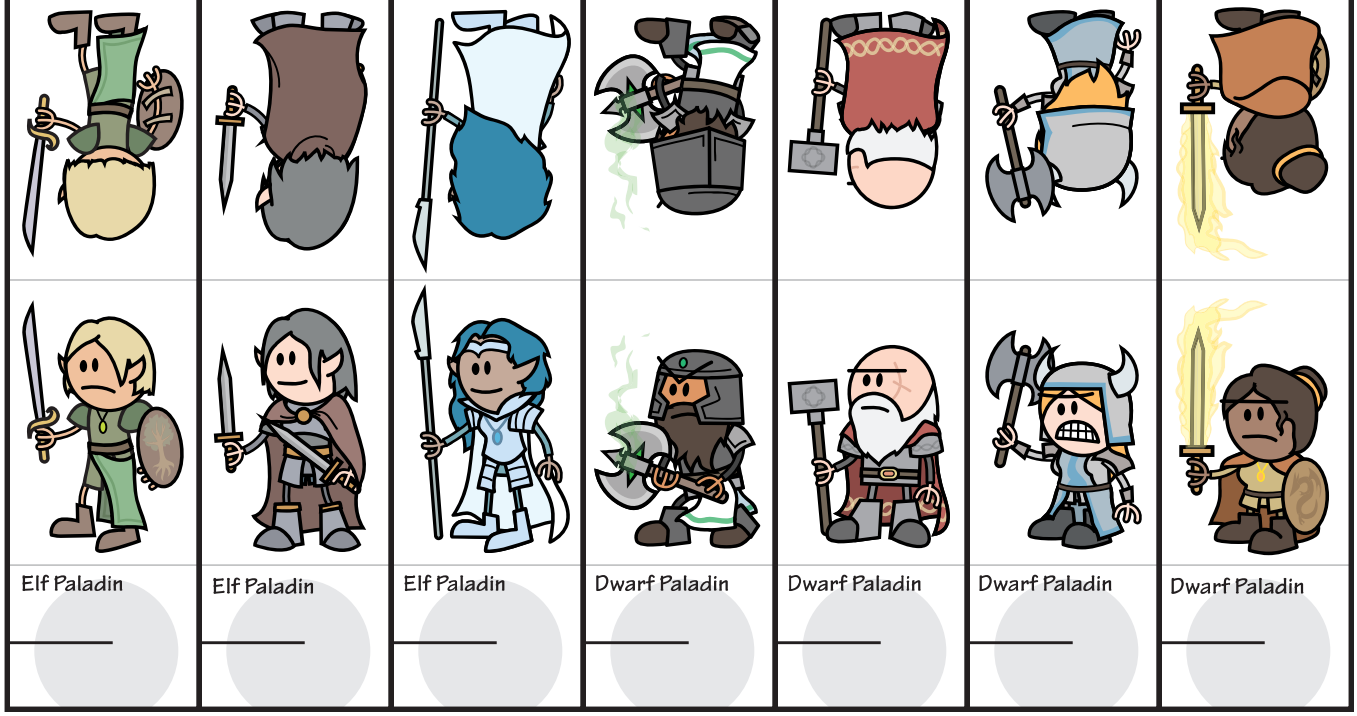



Art by Rich Burlew. ©2017 Giant in the Playground. You have permission to print this page for your personal use. All other rights reserved.

Paladins

Autumn

Paladins

Art by Rich Burlew. ©2017 Giant in the Playground. You have permission to print this page for your personal use. All other rights reserved.

Autumn

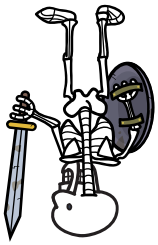

Skeleton

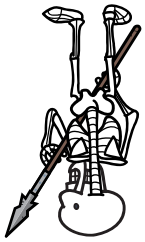

Skeleton

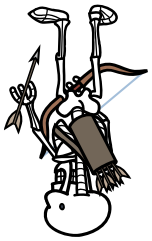

Skeleton Archer

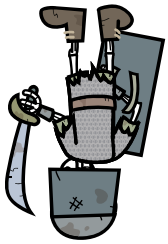

Armored Skeleton

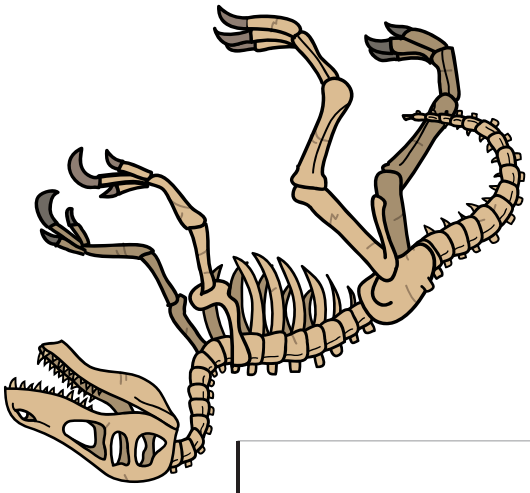

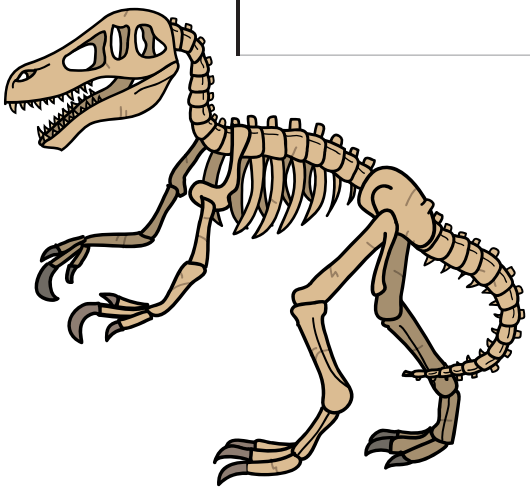

Megaraptor Skeleton

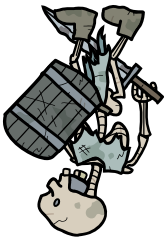

Decrepit Skeleton



Blazing Skeleton

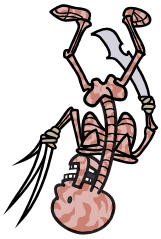

Boneshard Skeleton

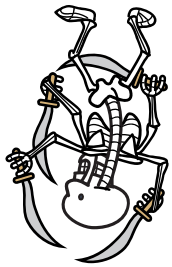

Skeletal Tomb Guardian

Art by Rich Burlew. ©2017 Giant in the Playground. You have permission to print this page for your personal use. All other rights reserved.

SKELETONS

Autumn

SKELETONS

Art by Rich Burlew. ©2017 Giant in the Playground. You have permission to print this page for your personal use. All other rights reserved.

Autumn

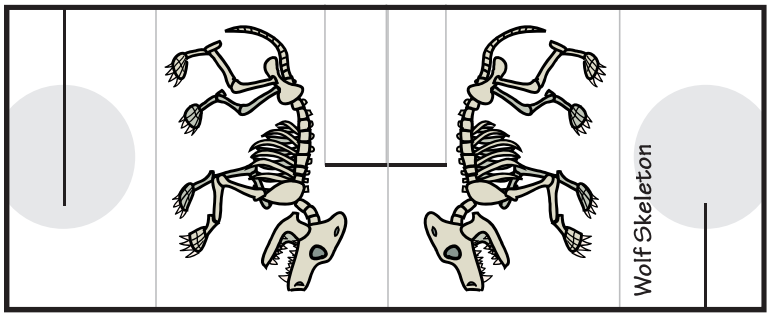

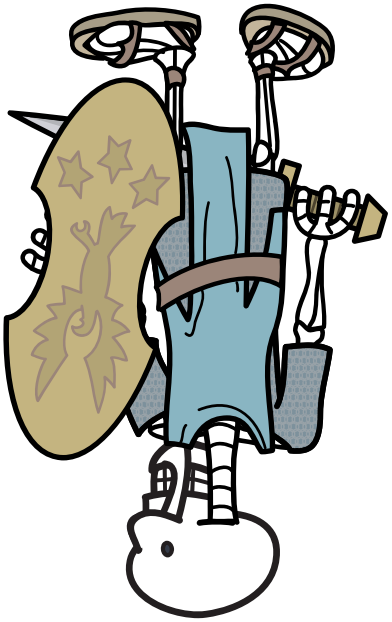

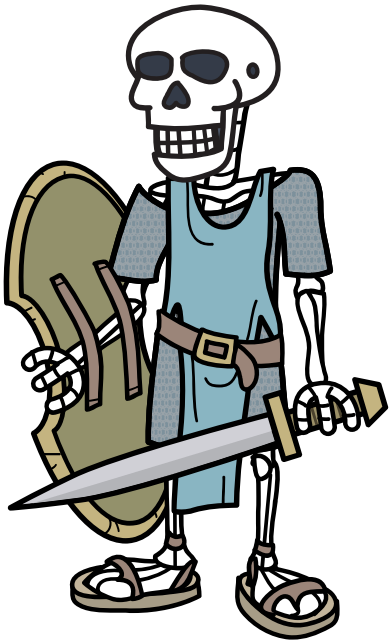

Giant Skeleton

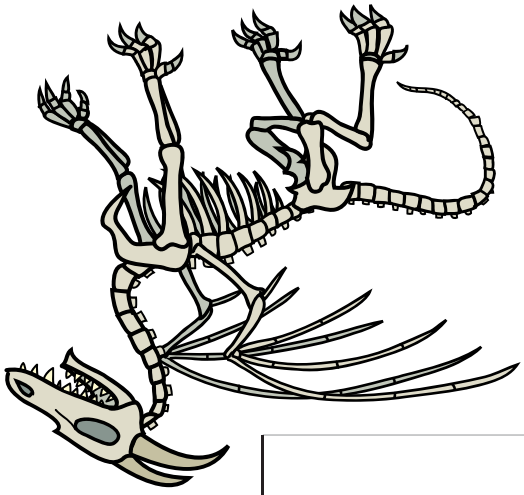

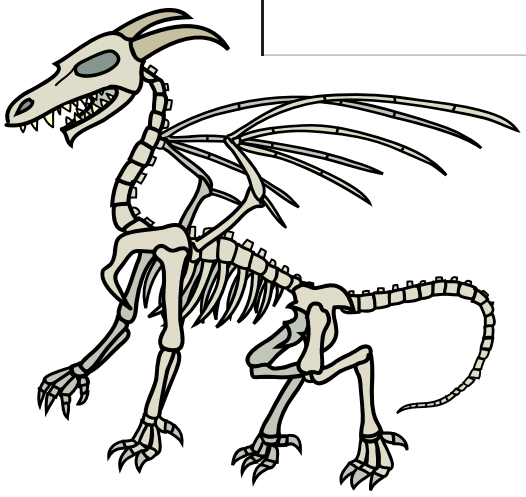

Dragon Skeleton

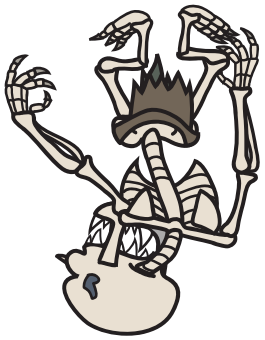

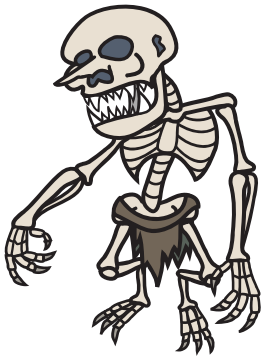

Troll Skeleton

Art by Rich Burlew. ©2017 Giant in the Playground. You have permission to print this page for your personal use. All other rights reserved.

SKELETONS

Autumn

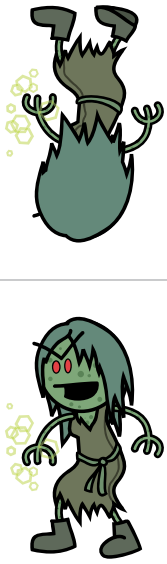




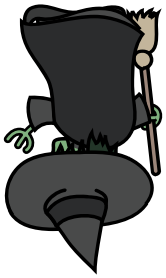



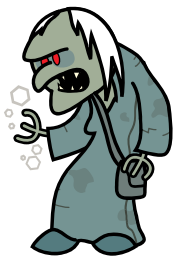
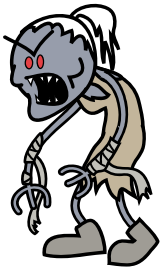




Green Hag | Howling Hag | Bog Hag | Death Hag | Night Hag | Western Hag | Flying Monkey



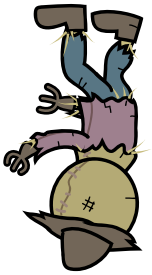







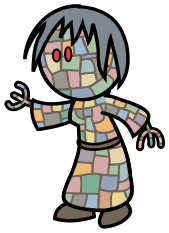

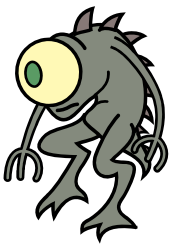


Headless Horseman | Pumpkinhead | Scarecrow | Patchwork Doll | Lagoon Creature | Nothic | Berbalang

SPOOOOOKY!

Art by Rich Burlew. ©2017 Giant in the Playground. You have permission to print this page for your personal use. All other rights reserved.

Autumn

Art by Rich Burlew. ©2017 Giant in the Playground.
You have permission to print this page for your
personal use. All other rights reserved.

SPOOOOOKY!

Autumn

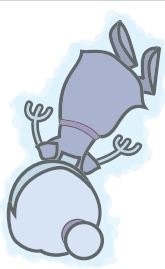














Ghost	Ghost	Ghost Legionnaire	Spectre	Banshee	Allip	Sheet Phantom






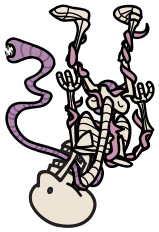





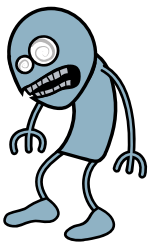
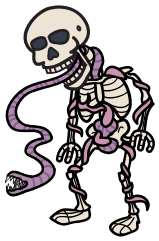
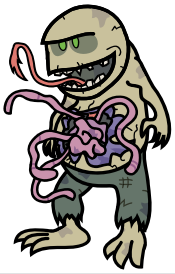

Wraith	Sword Wraith	Shadow	Greater Shadow	Bodak	Mohrg	Viscera Devourer

THE UNDEAD

Art by Rich Burlew. ©2017 Giant in the Playground. You have permission to print this page for your personal use. All other rights reserved.

Autumn





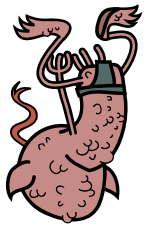

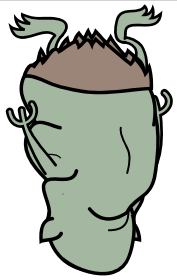









Ghoul | Ghoul | Armored Ghoul | Ghast | Abyssal Ghoul | Spellstitched Ghoul | Famine Spirit

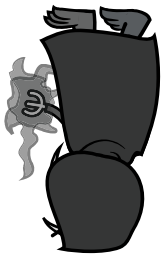















Wight | Barrow Wight | Battle Wight | Deathlock Wight | Slaughter Wight | Revenant | Revenant

THE UNDEAD

Art by Rich Burlew. ©2017 Giant in the Playground. You have permission to print this page for your personal use. All other rights reserved.

Autumn

THE UNDEAD

Art by Rich Burlew. ©2017 Giant in the Playground. You have permission to print this page for your personal use. All other rights reserved.

Spirit Devourer

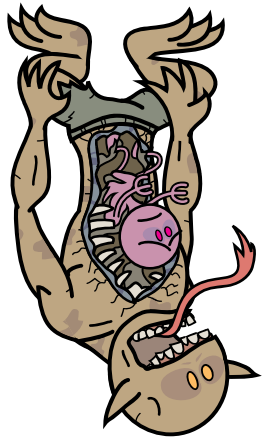

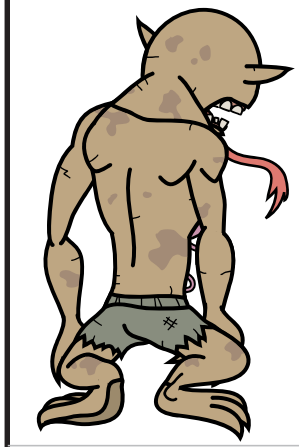

25¢

Dread Wraith





25¢

Dreadbringer

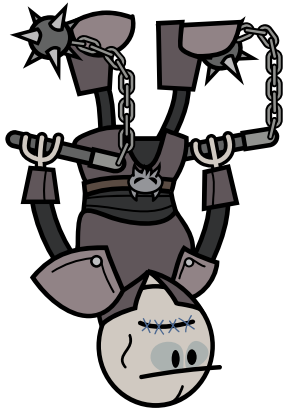

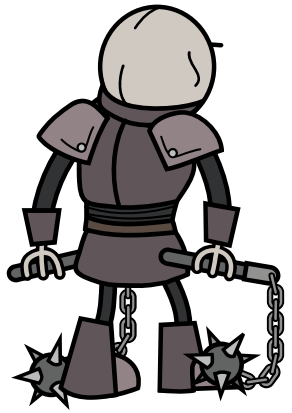

25¢

Boneclaw

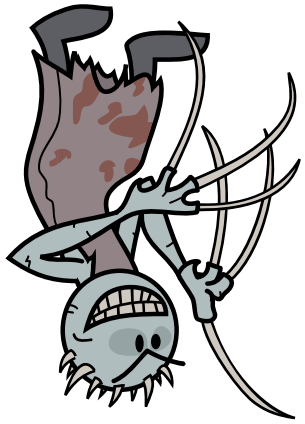



25¢

Nightwing





25¢

Autumn

THE UNDEAD

Nightwalker

25¢ 25¢

Nightcrawler

Hound of Ill Omen

Art by Rich Burlew. ©2017 Giant in the Playground. You have permission to print this page for your personal use. All other rights reserved.

Autumn


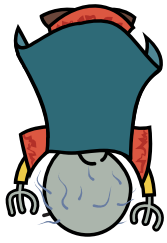

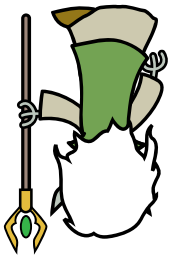
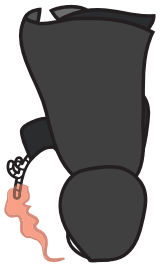
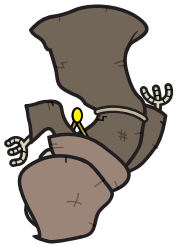
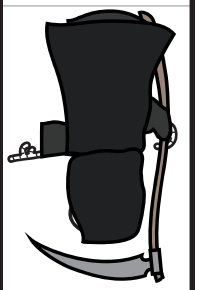

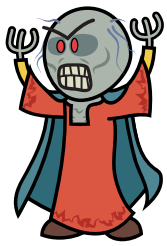






Lich | Lich | Lich | Elf Lich | Crypt Thing | Huecuva | Grim Reaper

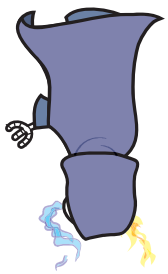
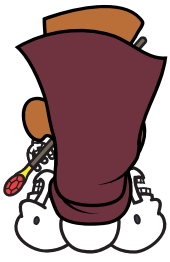









Eye of Fear and Flame | Skull Lord | Death Knight | Death Knight | Great Flameskull | Flameskull | Demilich

Art by Rich Burlew. ©2017 Giant in the Playground. You have permission to print this page for your personal use. All other rights reserved.

THE UNDEAD

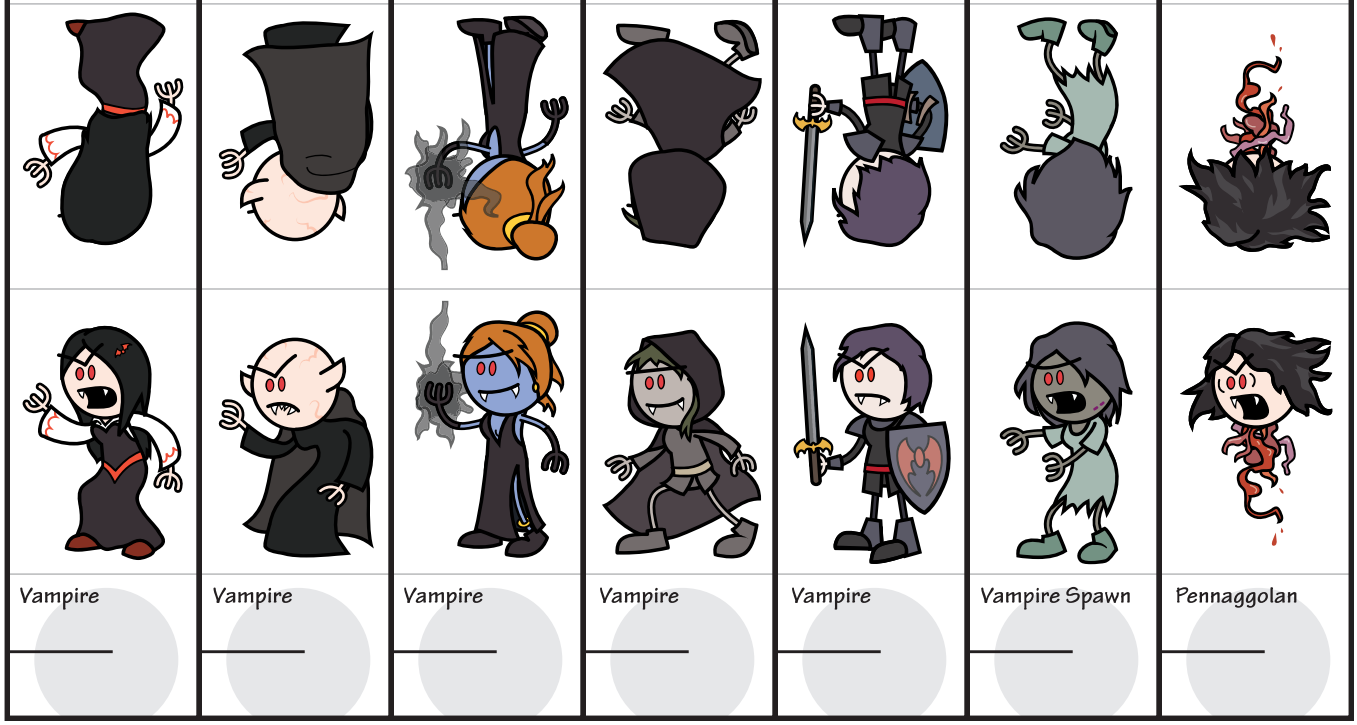

Vampire	Vampire	Vampire	Vampire	Vampire	Vampire Spawn	Pennaggolan



Vampire	Vampire	Vampire	Vampire	Vampire	Vampire Spawn	Vampire (Gaseous Form)

Art by Rich Burlew. ©2017 Giant in the Playground. You have permission to print this page for your personal use. All other rights reserved.

Autumn



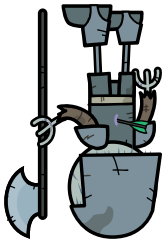
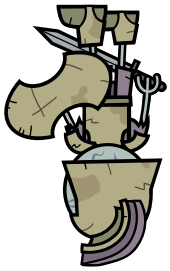











Zombie | Zombie | Zombie Guard | Zombie Gladiator | Hungry Zombie | Juju Zombie | Bugbear Zombie





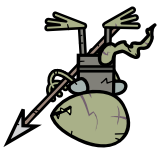







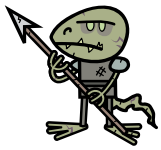


Zombie Rotter | Rotwing Zombie | Corruption Zombie | Chillborn Zombie | Kobold Zombie | Dire Rat Zombie | Crawling Claw

Art by Rich Burlew. ©2017 Giant in the Playground.
You have permission to print this page for your personal use. All other rights reserved.

Zombies

Autumn

Art by Rich Burlew. ©2017 Giant in the Playground. You have permission to print this page for your personal use. All other rights reserved.

Zombies

Autumn

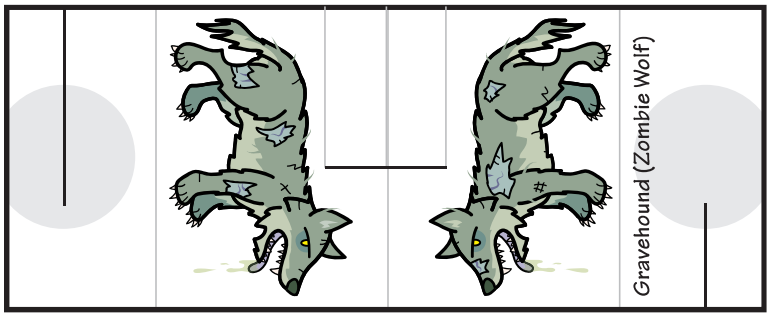





Giant Zombie

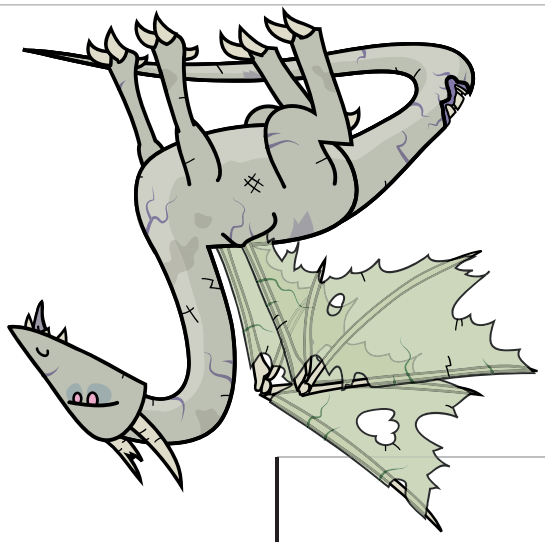

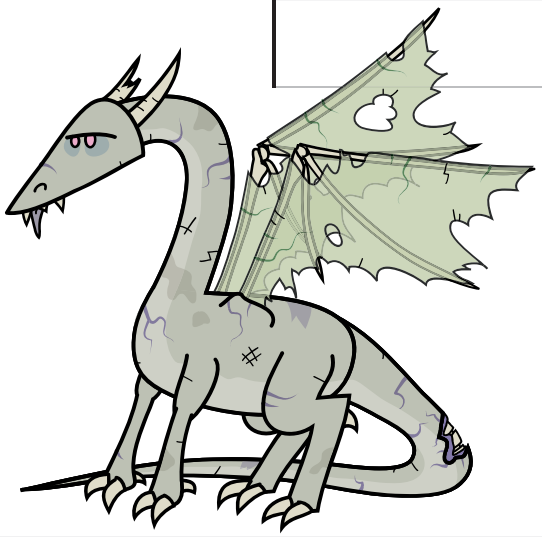

Dragon Zombie

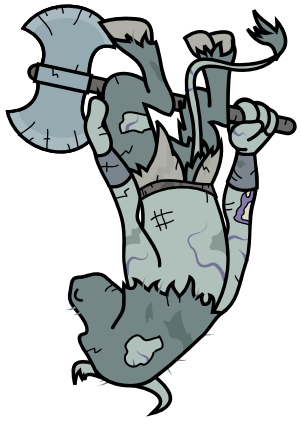



Minotaur Zombie

Art by Rich Burlew. ©2017 Giant in the Playground. You have permission to print this page for your personal use. All other rights reserved.

Zombies

Print these Legion Pages out to add a lot of rank-and-file soldiers to your army without wasting ink!

LEGION SHEET

Art by Rich Burlew. ©2017 Giant in the Playground. You have permission to print this page for your personal use. All other rights reserved.

BUGS!

Print these Legion Pages out to add a lot of rank-and-file soldiers to your army without wasting ink!

LEGION SHEET

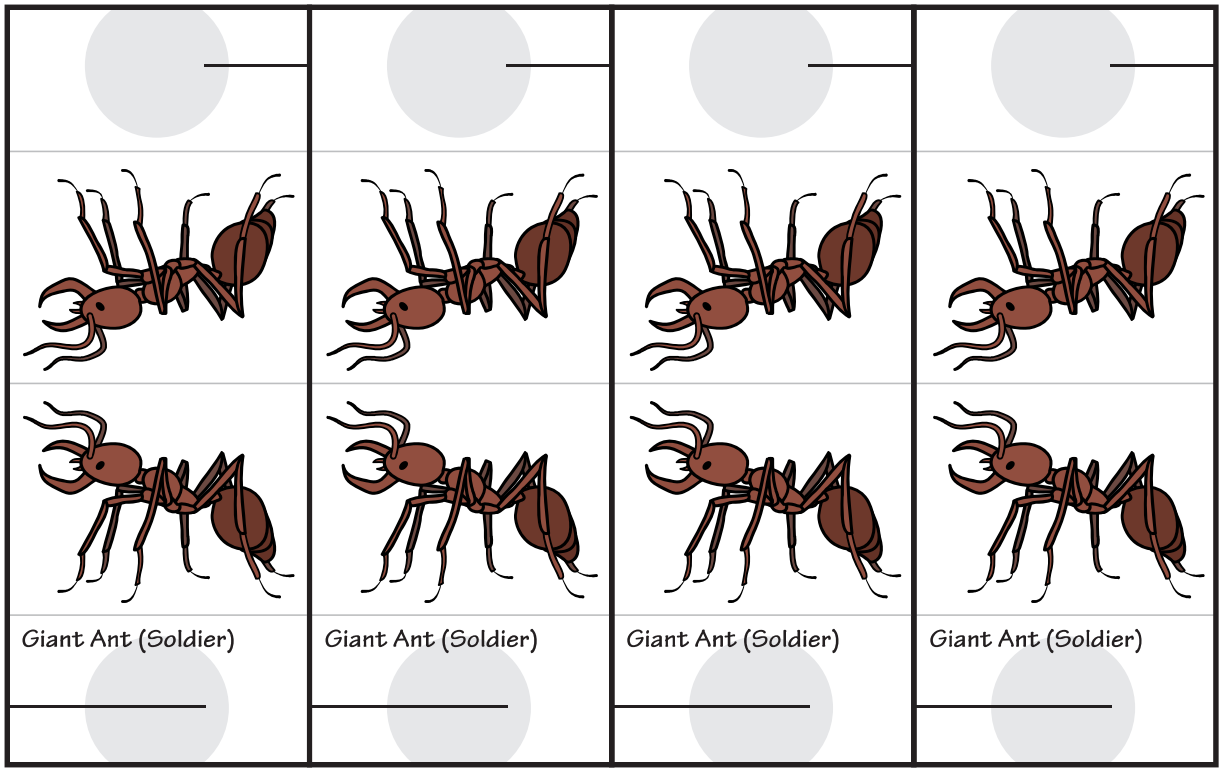

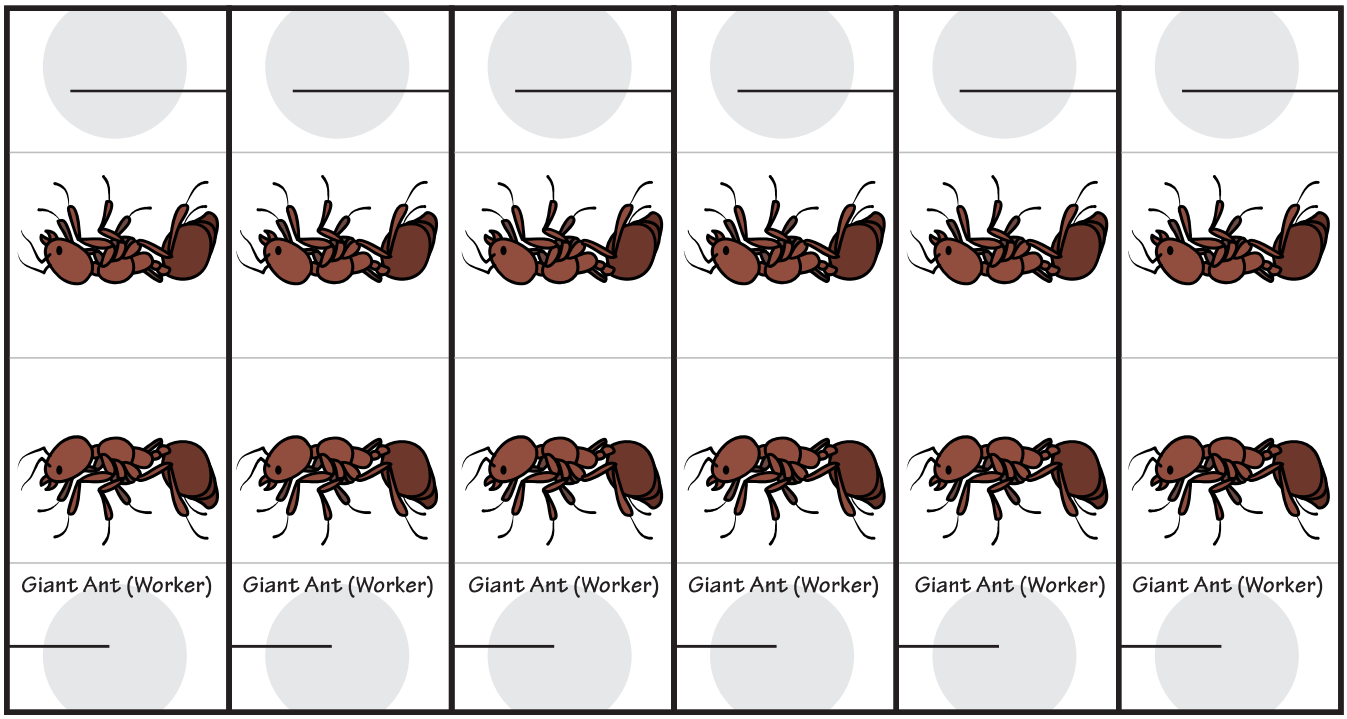

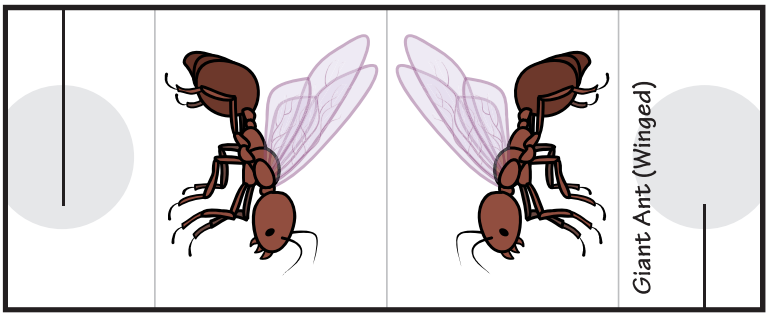

Art by Rich Burlew. ©2017 Giant in the Playground. You have permission to print this page for your personal use. All other rights reserved.

BUGS!

Print these Legion Pages out to add a lot of rank-and-file soldiers to your army without wasting ink!

LEGION SHEET

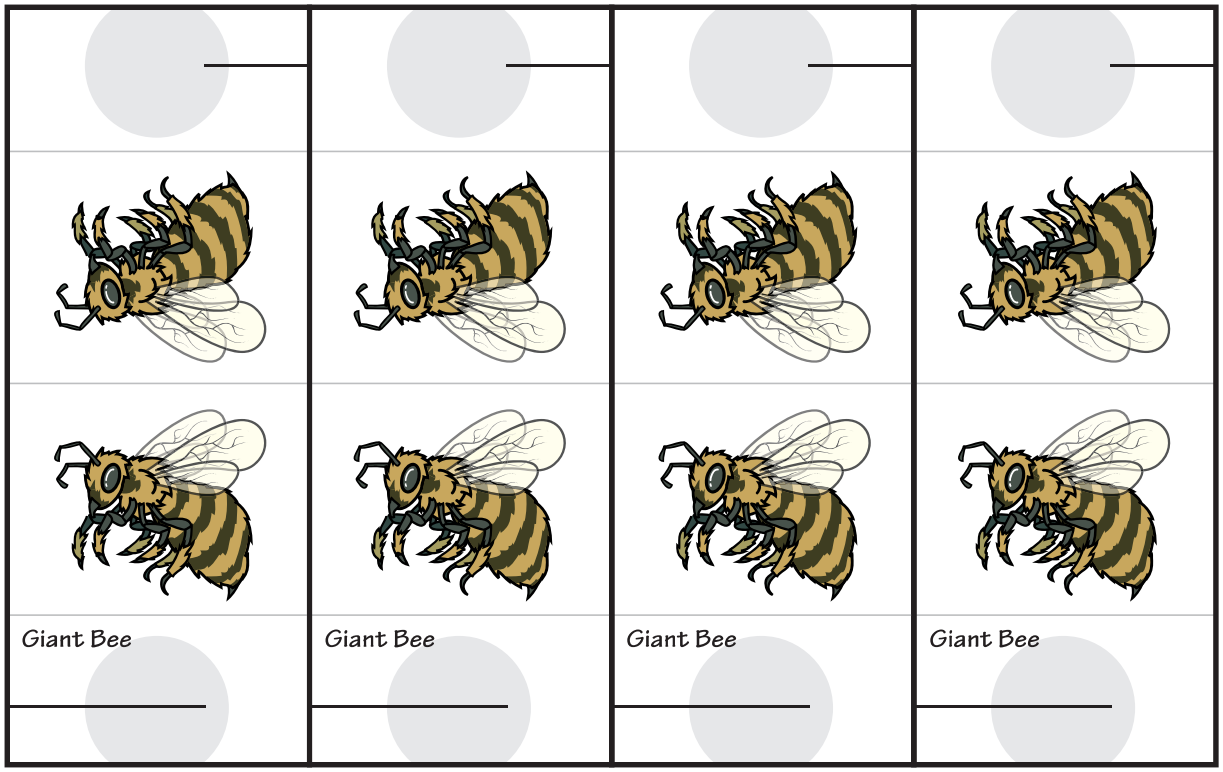

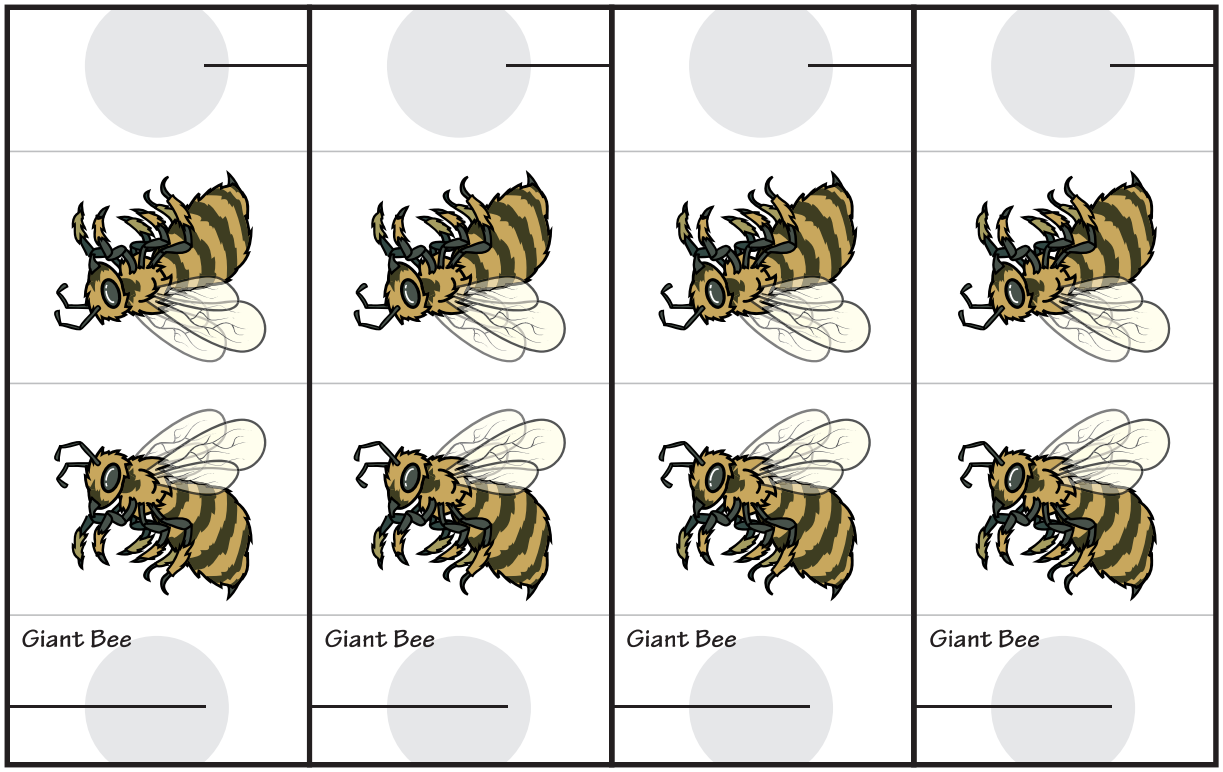

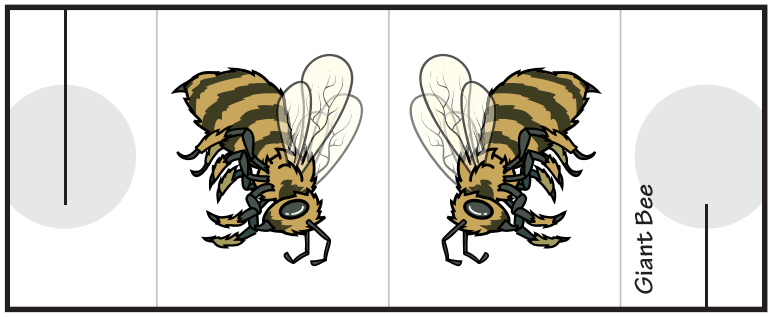

Art by Rich Burlew. ©2017 Giant in the Playground. You have permission to print this page for your personal use. All other rights reserved.

BUGS!

LEGION SHEET

DEMONS

Art by Rich Burlew. ©2017 Giant in the Playground. You have permission to print this page for your personal use. All other rights reserved.

Print these Legion Pages out to add a lot of rank-and-file soldiers to your army without wasting ink!

Vrock (Type I Demon)	Vrock (Type I Demon)	Vrock (Type I Demon)	Vrock (Type I Demon)	Vrock (Type I Demon)	Vrock (Type I Demon)
					
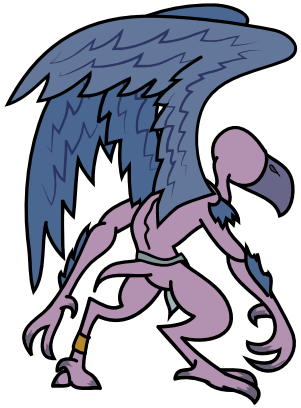	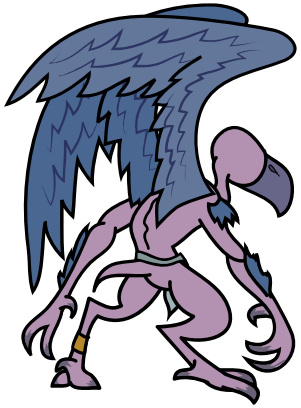	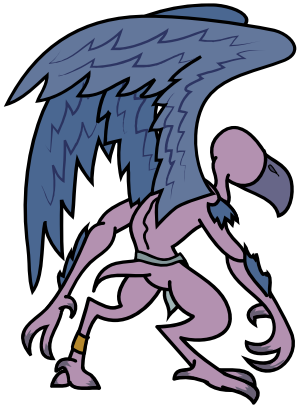	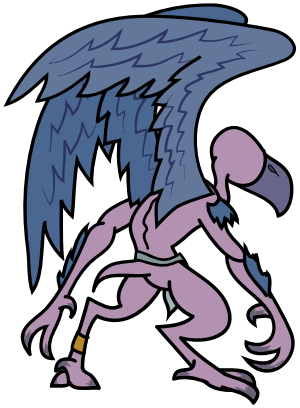	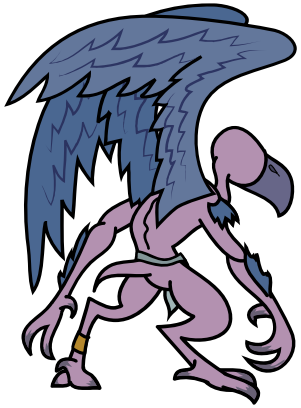	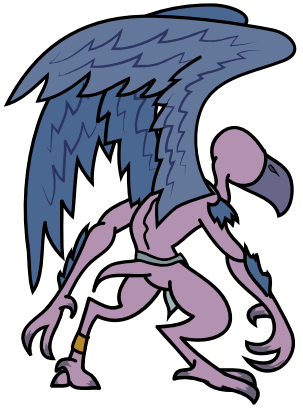
25¢	25¢	25¢	25¢	25¢	25¢

Print these Legion Pages out to add a lot of rank-and-file soldiers to your army without wasting ink!

LEGION SHEET

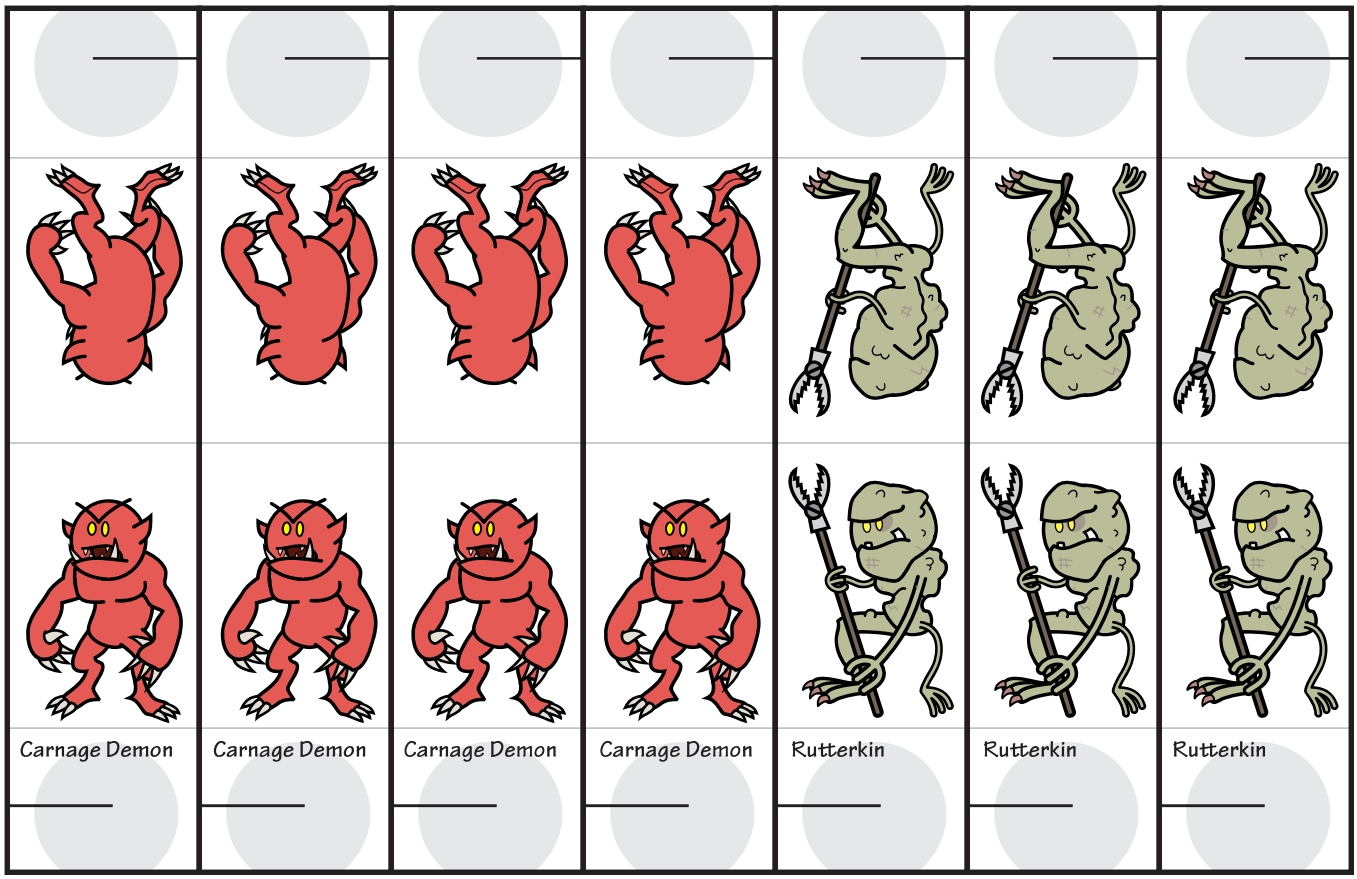

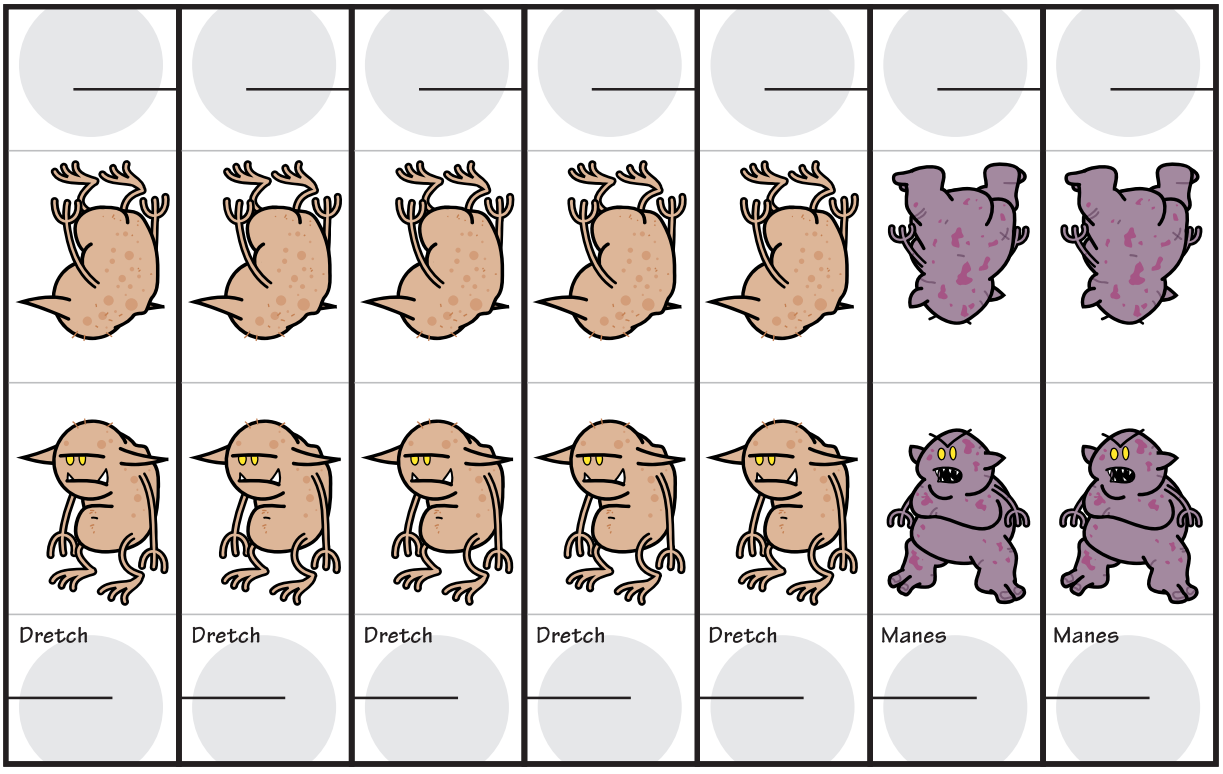

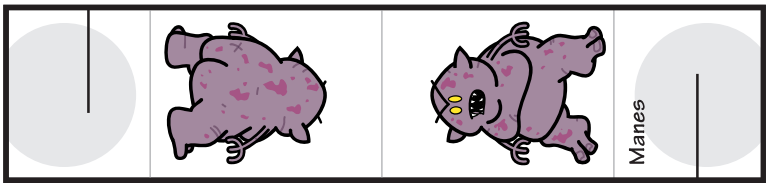

Art by Rich Burlew. ©2017 Giant in the Playground. You have permission to print this page for your personal use. All other rights reserved.

DEMONS

Print these Legion Pages out to add a lot of rank-and-file soldiers to your army without wasting ink!

LEGION SHEET

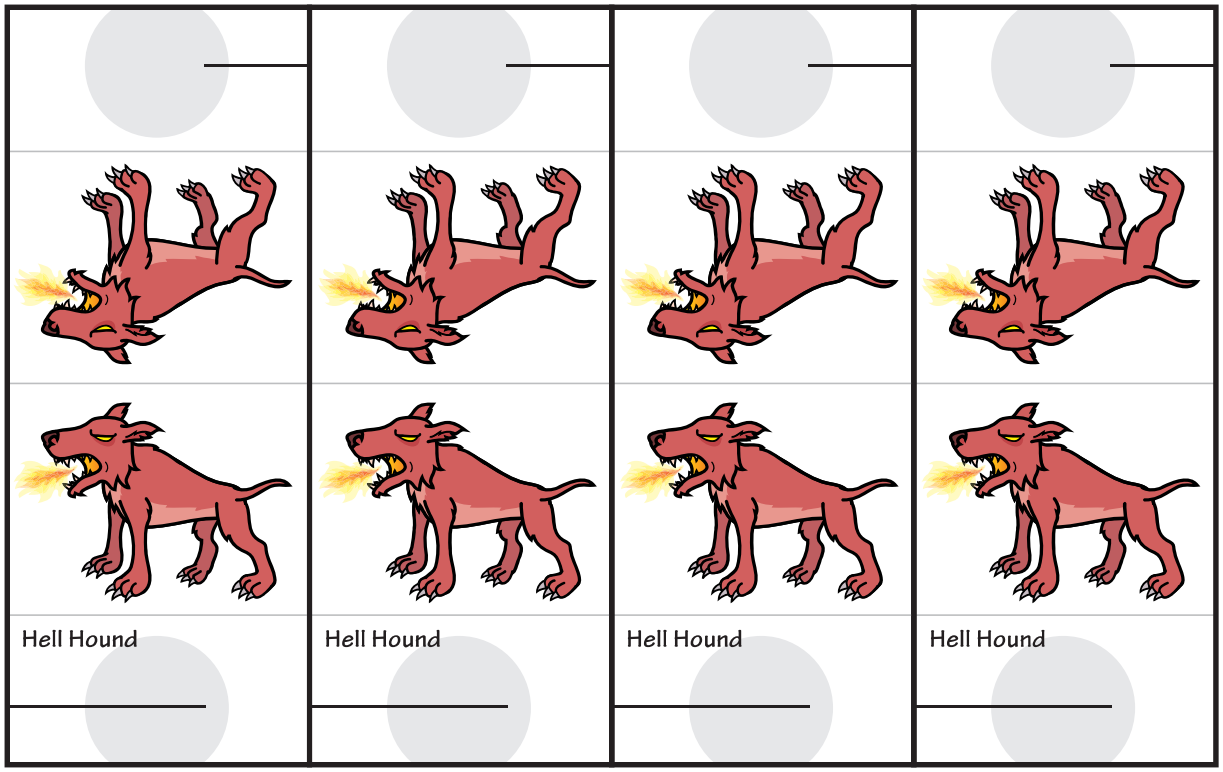

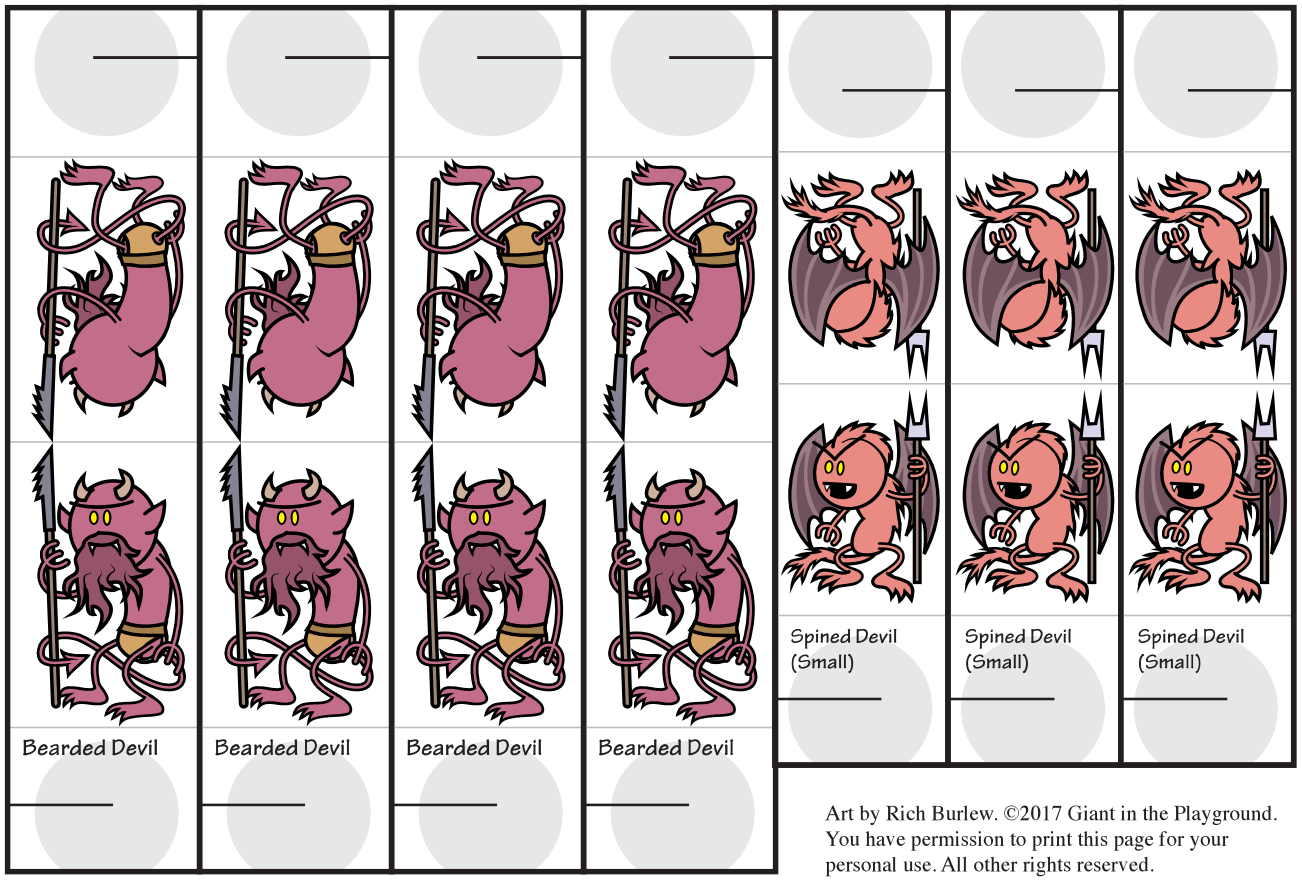

Art by Rich Burlew. ©2017 Giant in the Playground. You have permission to print this page for your personal use. All other rights reserved.

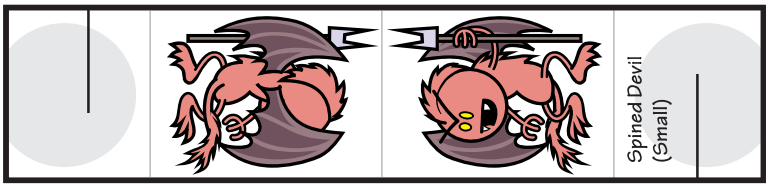

Devils

Print these Legion Pages out to add a lot of rank-and-file soldiers to your army without wasting ink!

LEGION SHEET

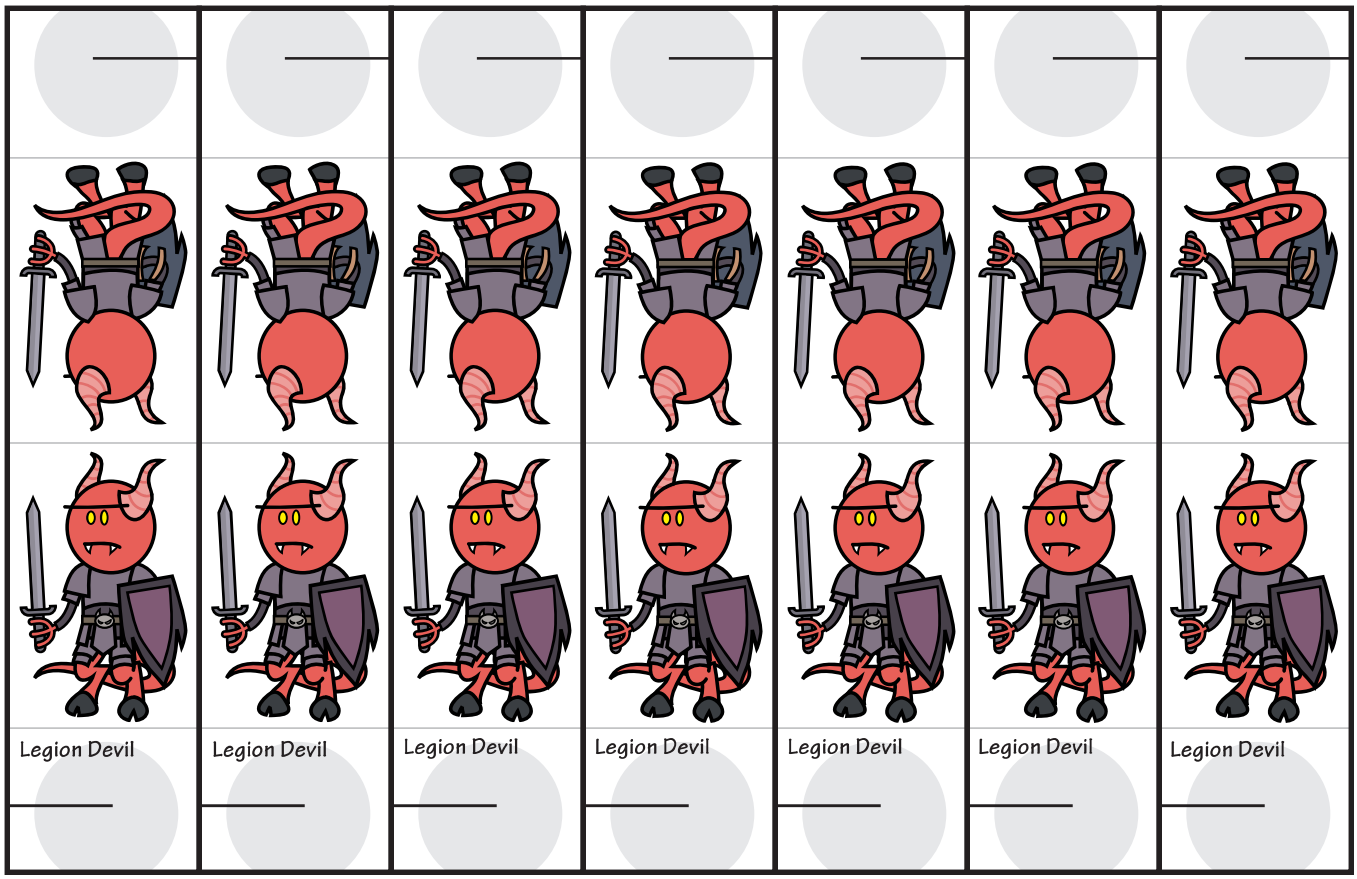

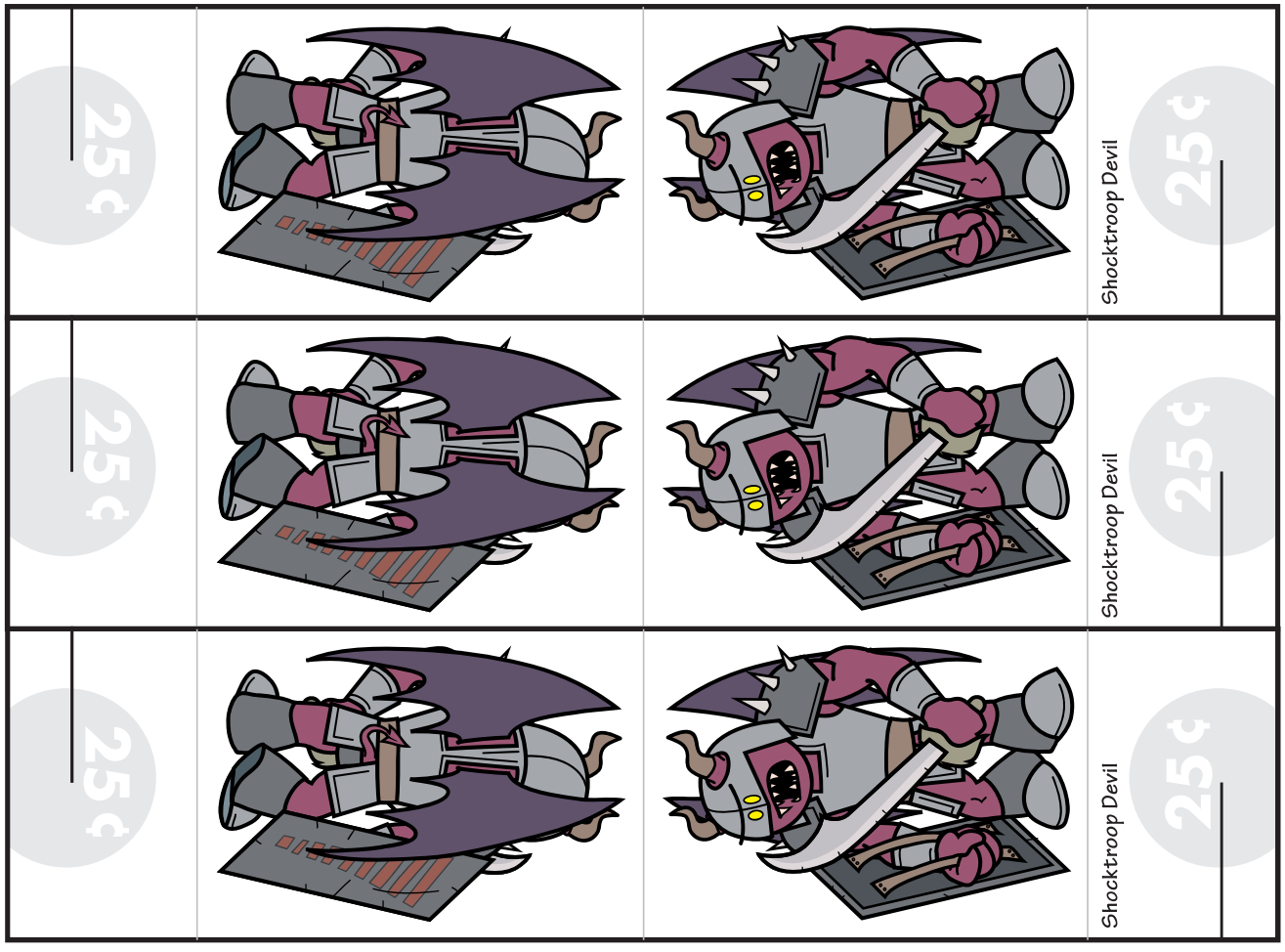

Devils

Art by Rich Burlew. ©2017 Giant in the Playground. You have permission to print this page for your personal use. All other rights reserved.

Print these Legion Pages out to add a lot of rank-and-file soldiers to your army without wasting ink!

LEGION SHEET

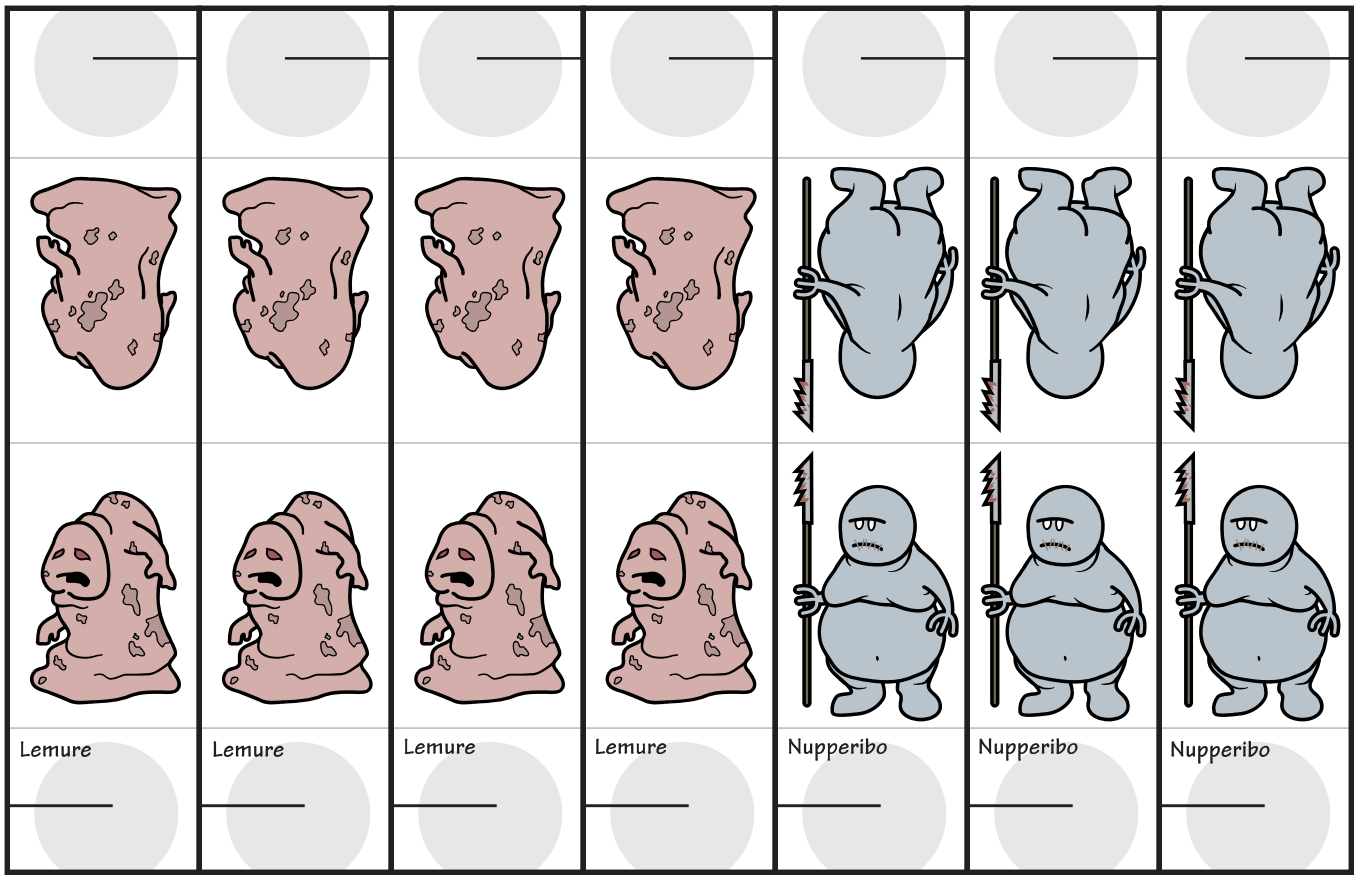

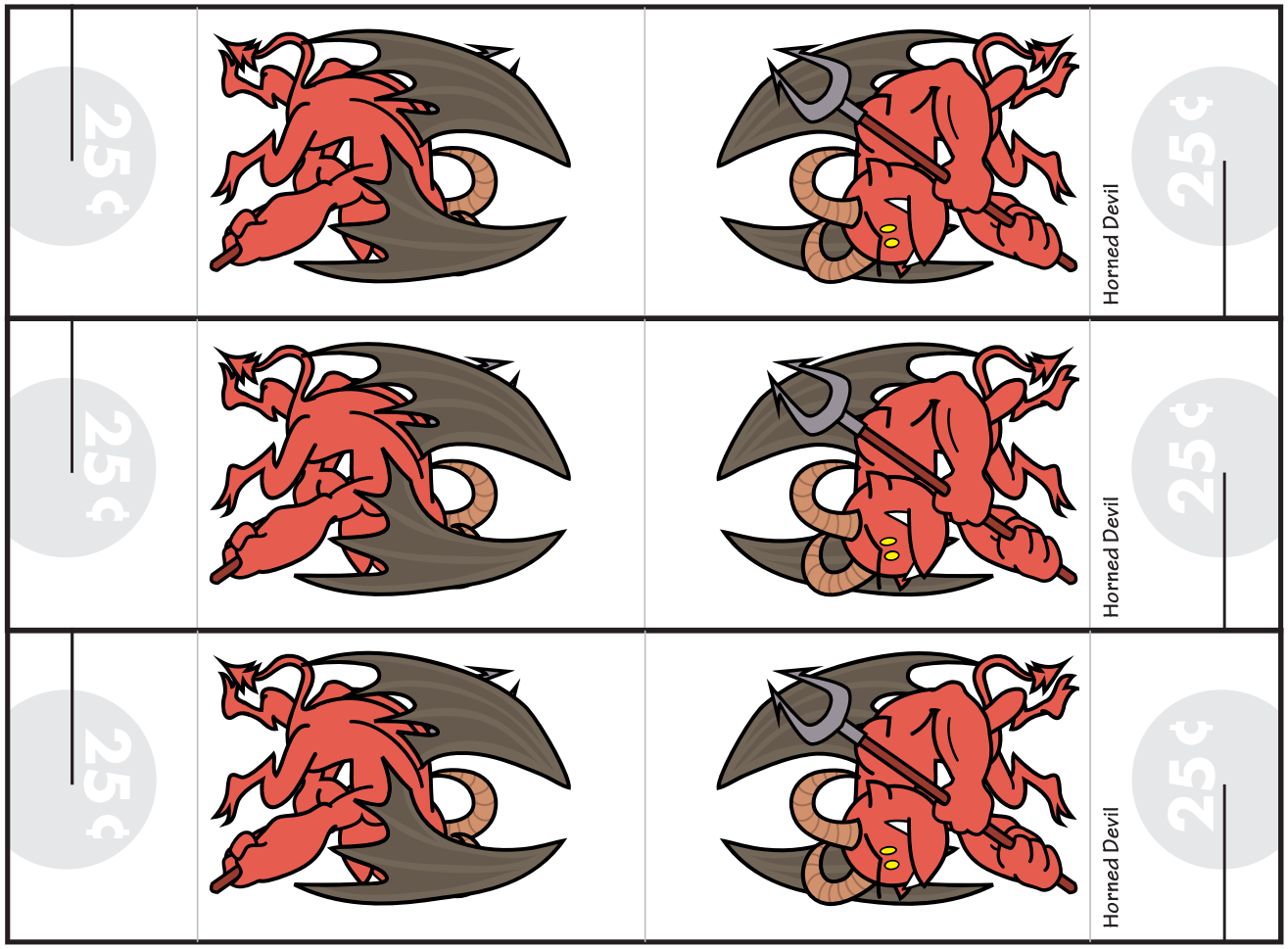

Devils

Art by Rich Burlew. ©2017 Giant in the Playground. You have permission to print this page for your personal use. All other rights reserved.

Print these Legion Pages out to add a lot of rank-and-file soldiers to your army without wasting ink!

LEGION SHEET

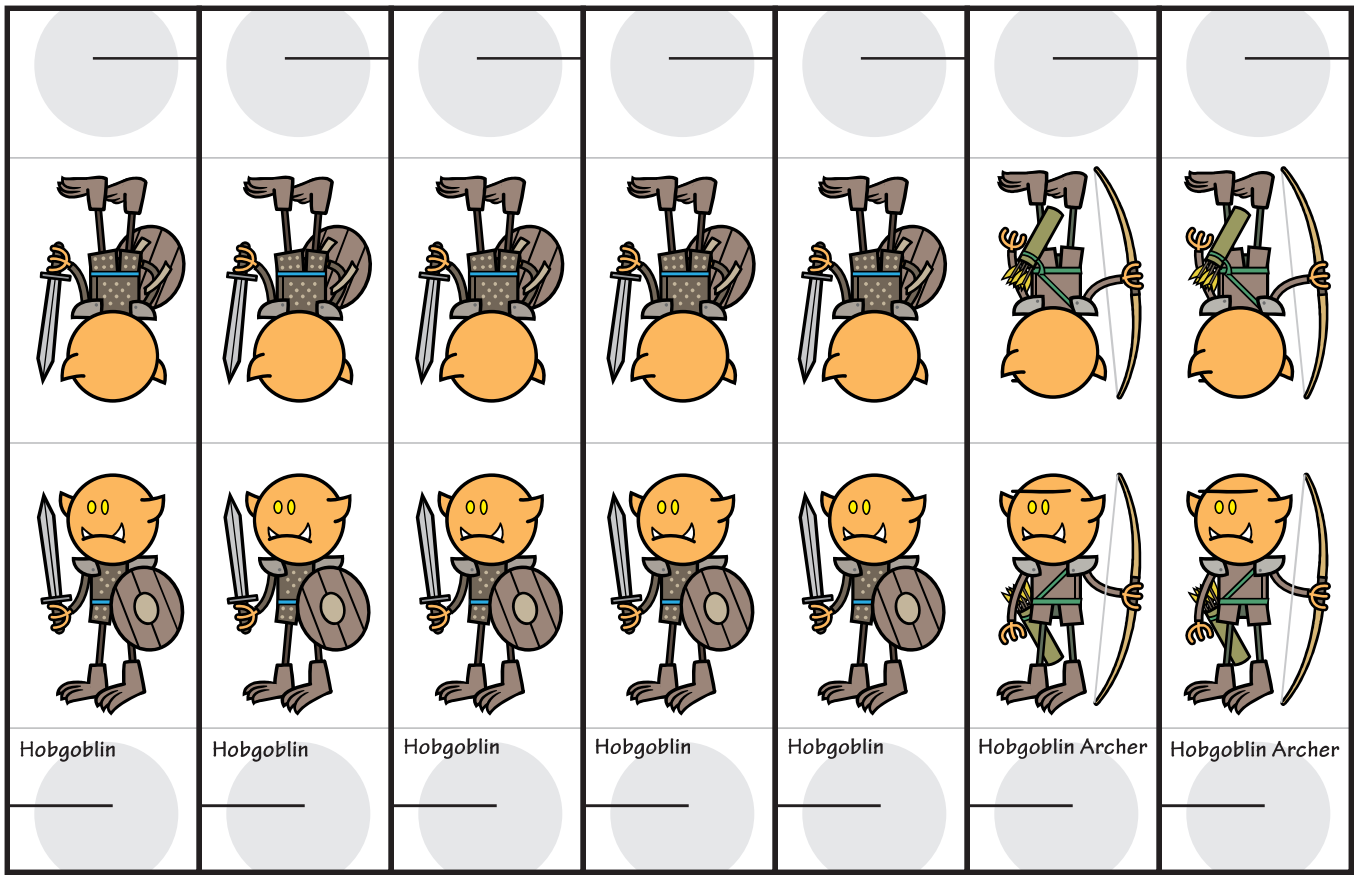

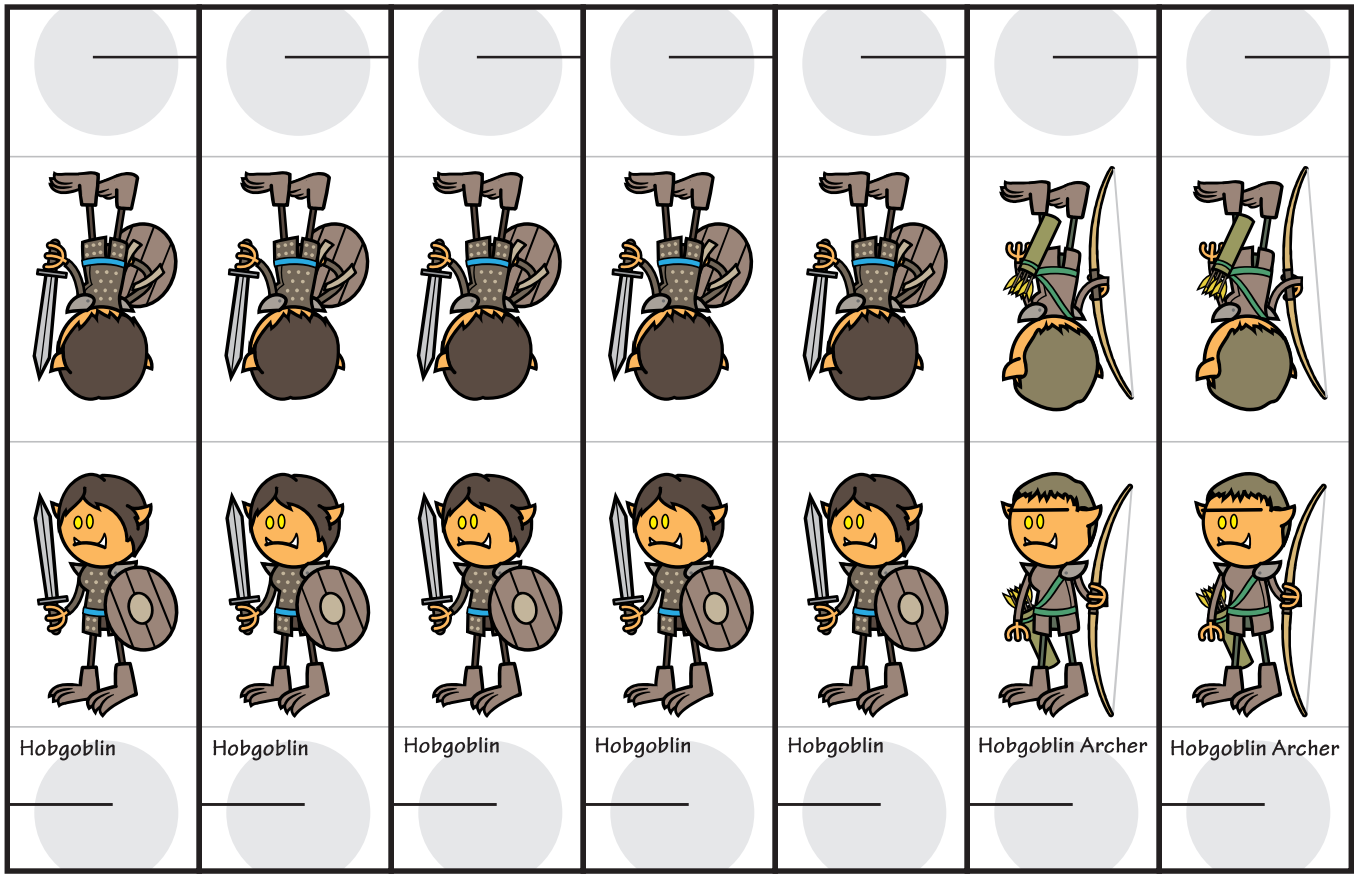

Hobgoblins

Art by Rich Burlew. ©2017 Giant in the Playground. You have permission to print this page for your personal use. All other rights reserved.

Print these Legion Pages out to add a lot of rank-and-file soldiers to your army without wasting ink!

LEGION SHEET

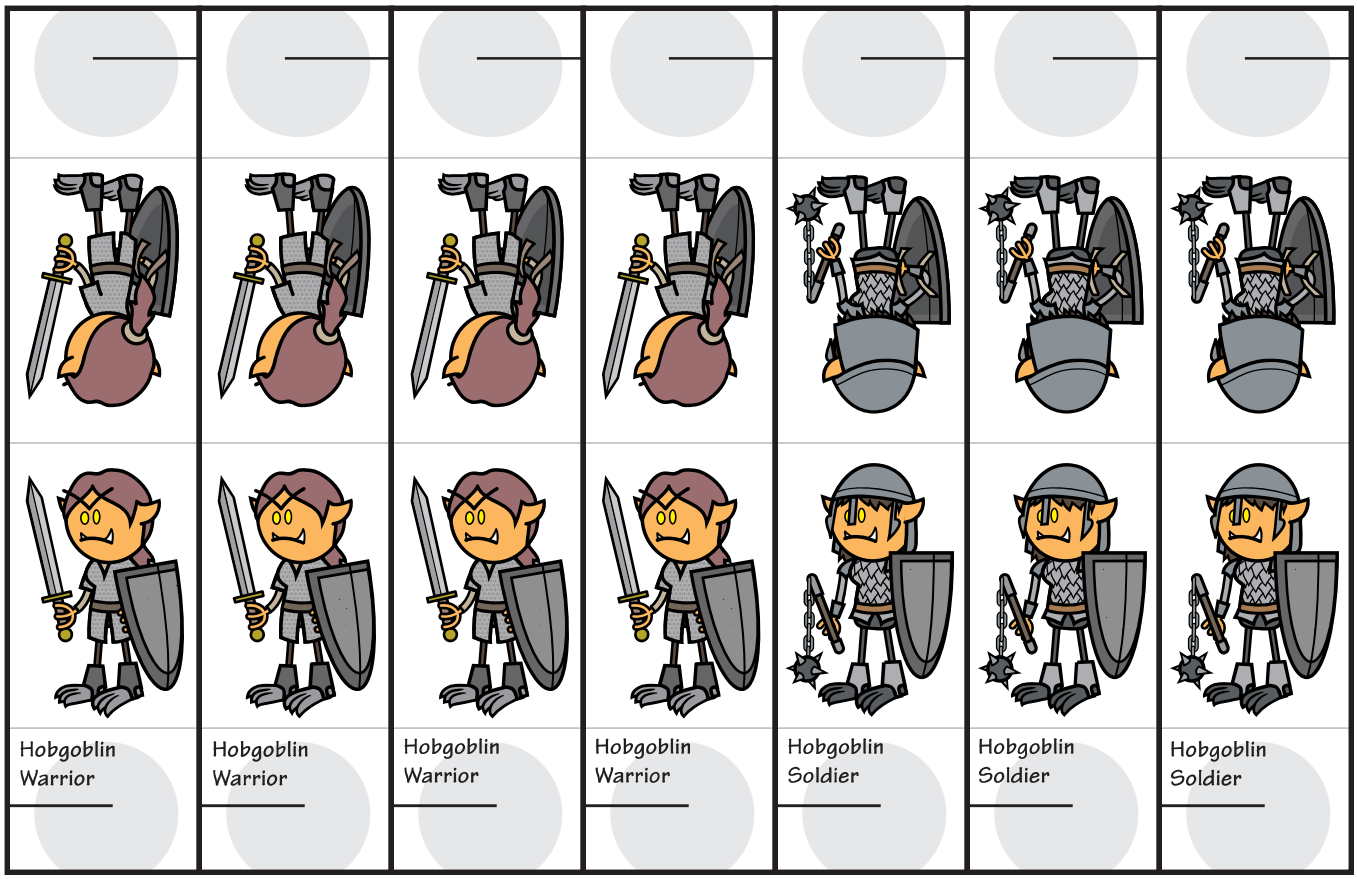

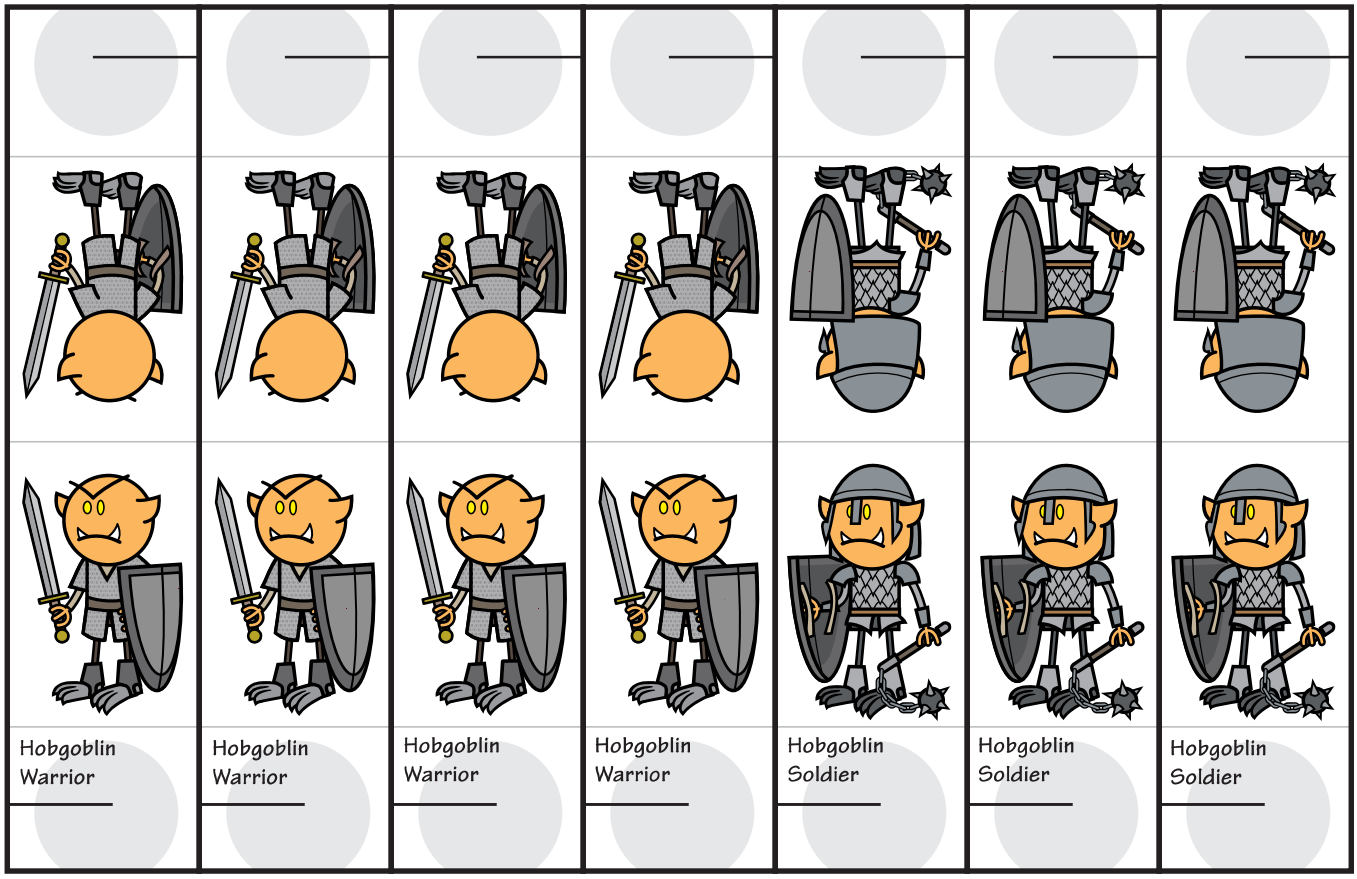

Hobgoblins

Art by Rich Burlew. ©2017 Giant in the Playground. You have permission to print this page for your personal use. All other rights reserved.

Print these Legion Pages out to add a lot of rank-and-file soldiers to your army without wasting ink!

LEGION SHEET

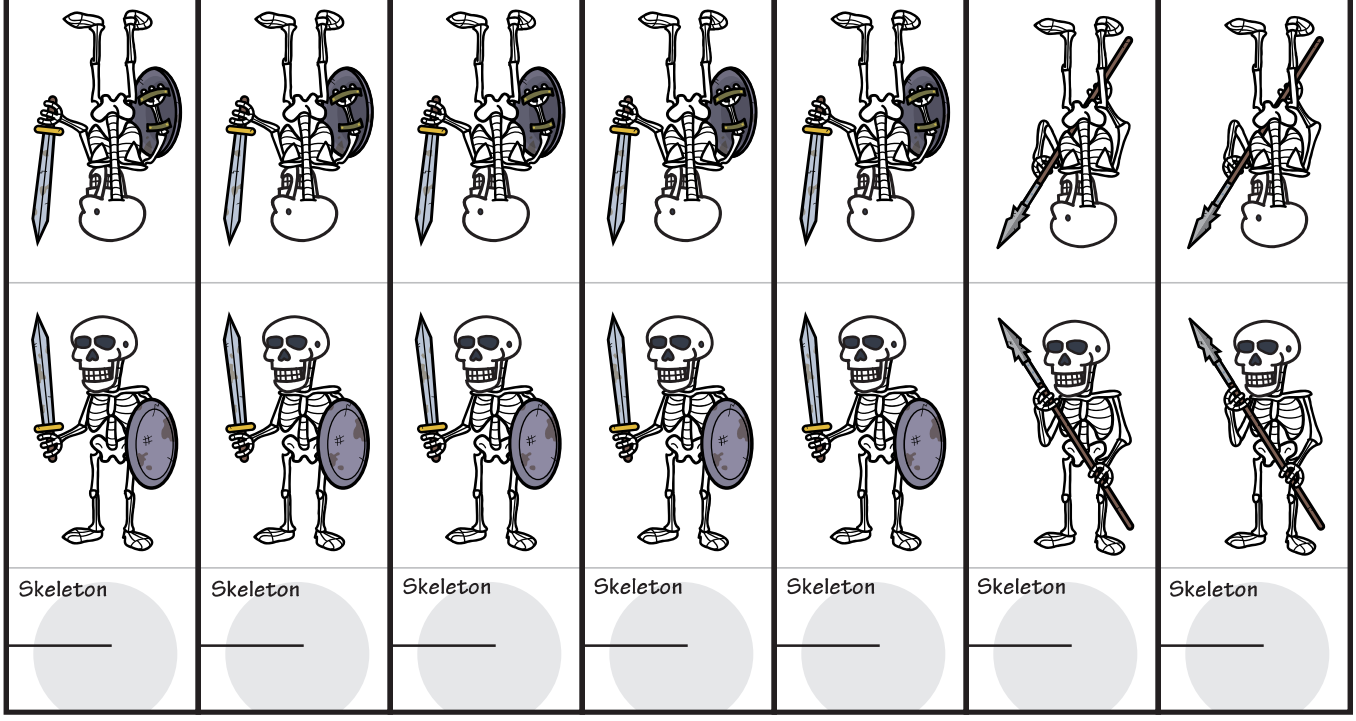

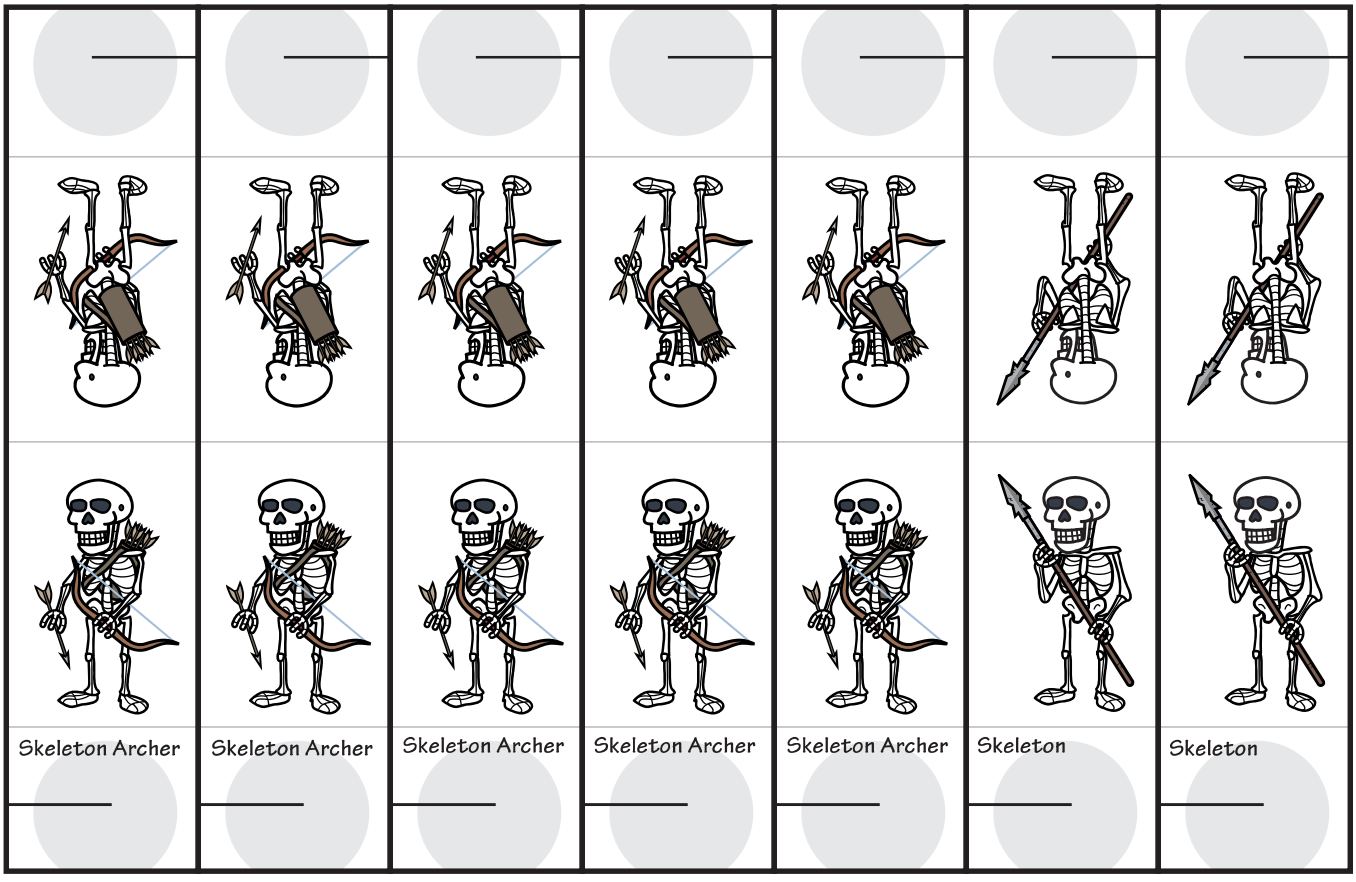

SKELETONS

Art by Rich Burlew. ©2017 Giant in the Playground. You have permission to print this page for your personal use. All other rights reserved.

Print these Legion Pages out to add a lot of rank-and-file soldiers to your army without wasting ink!

LEGION SHEET

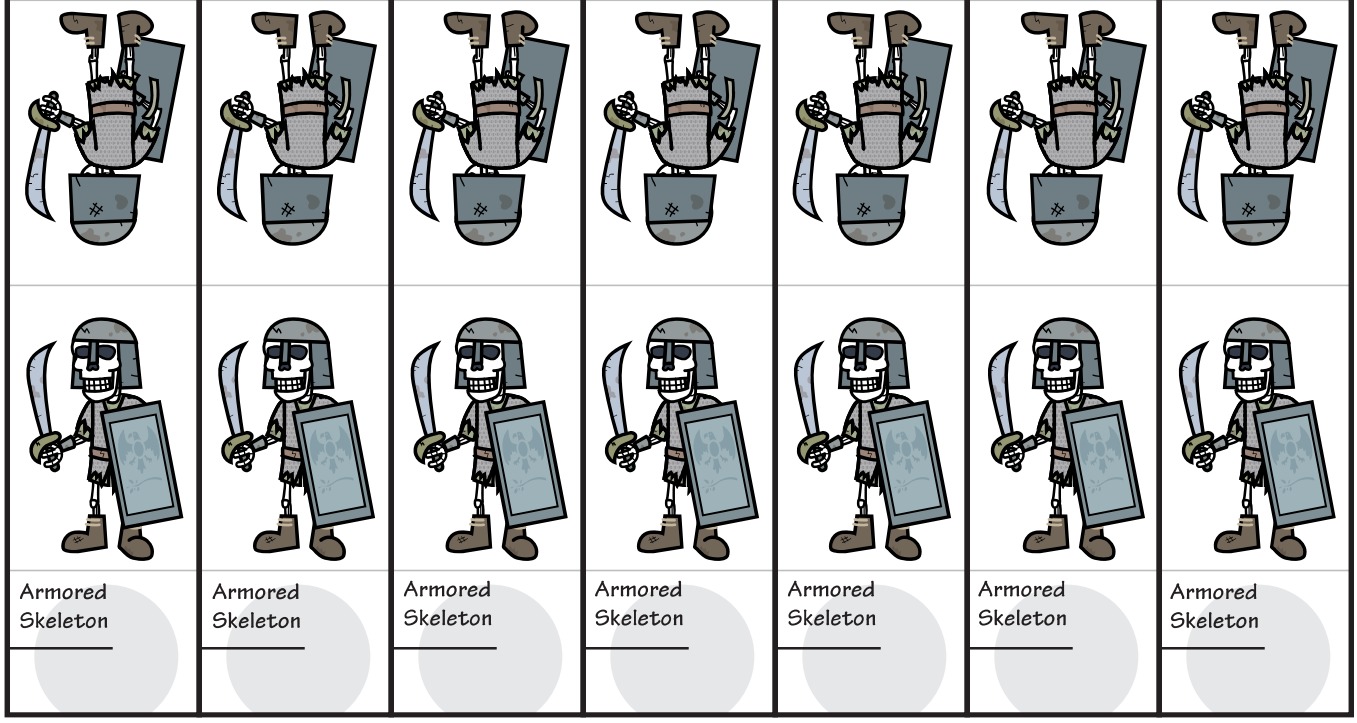

Armored Skeleton	Armored Skeleton	Armored Skeleton	Armored Skeleton	Armored Skeleton	Armored Skeleton	Armored Skeleton

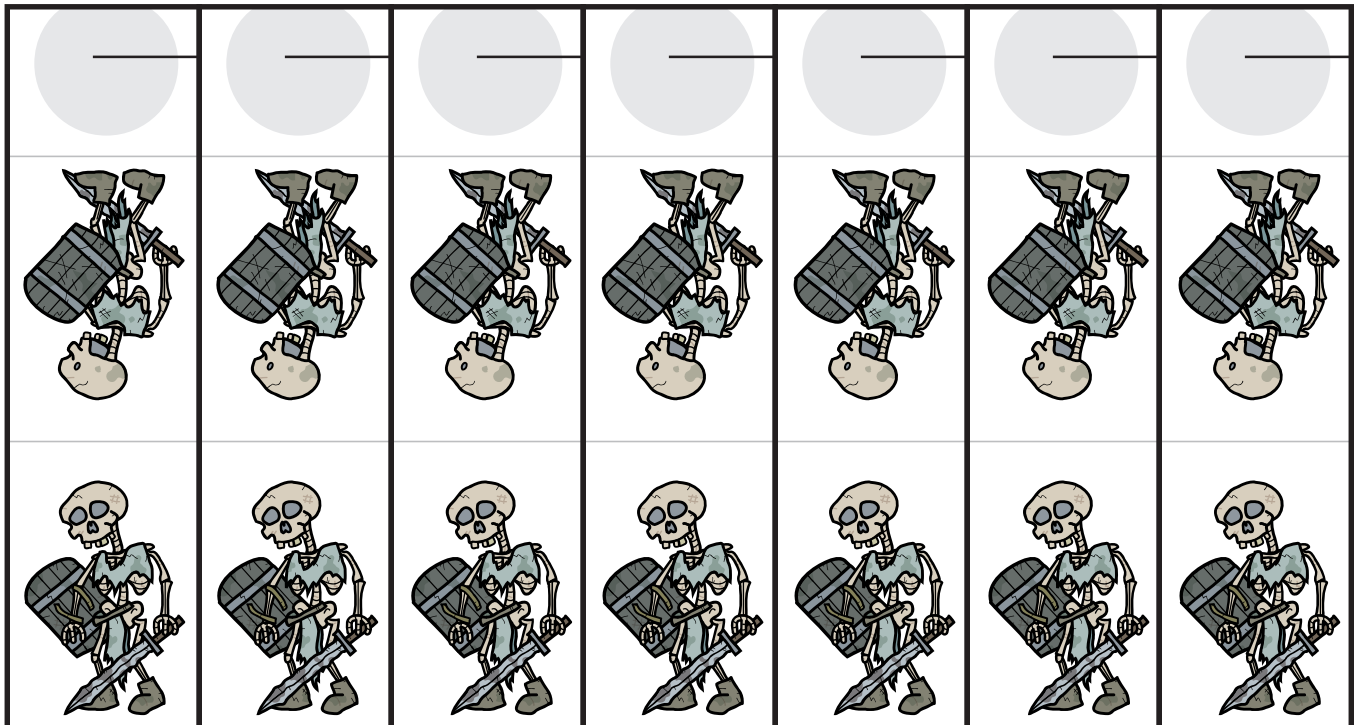

Decrepit Skeleton	Decrepit Skeleton	Decrepit Skeleton	Decrepit Skeleton	Decrepit Skeleton	Decrepit Skeleton	Decrepit Skeleton

SKELETONS

Art by Rich Burlew. ©2017 Giant in the Playground. You have permission to print this page for your personal use. All other rights reserved.

Print these Legion Pages out to add a lot of rank-and-file soldiers to your army without wasting ink!

LEGION SHEET

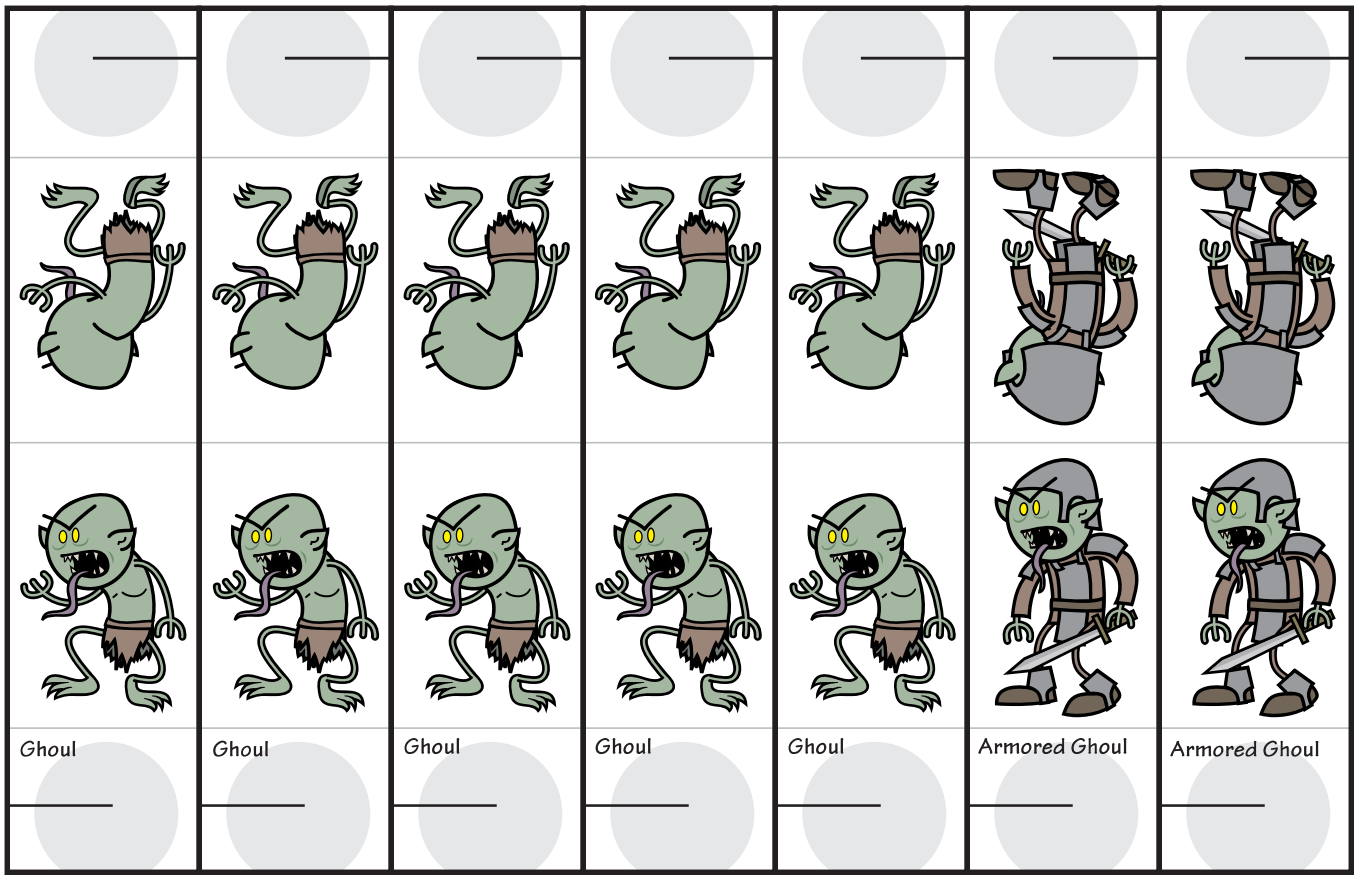

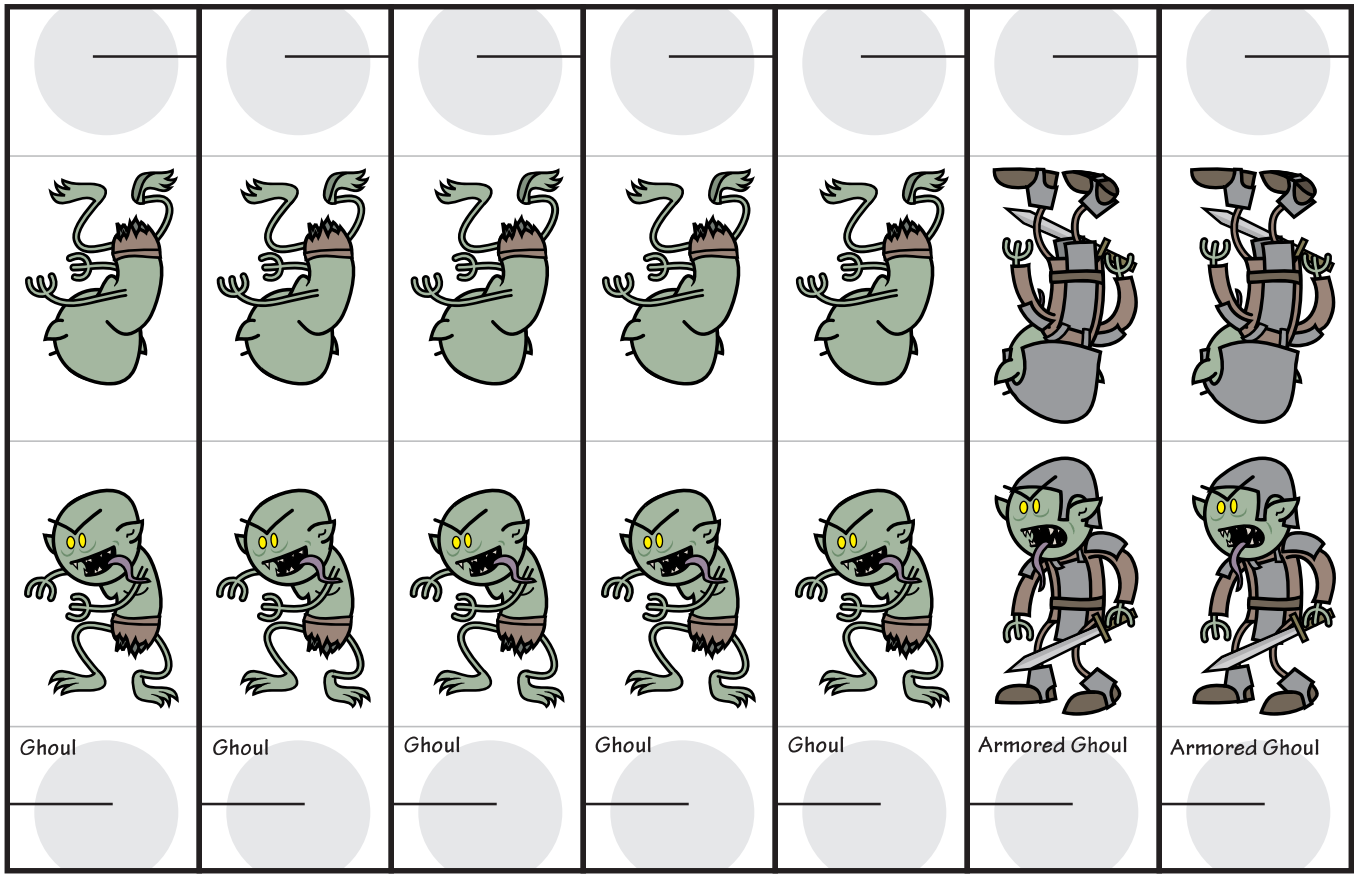

THE UNDEAD

Art by Rich Burlew. ©2017 Giant in the Playground. You have permission to print this page for your personal use. All other rights reserved.

Print these Legion Pages out to add a lot of rank-and-file soldiers to your army without wasting ink!

LEGION SHEET

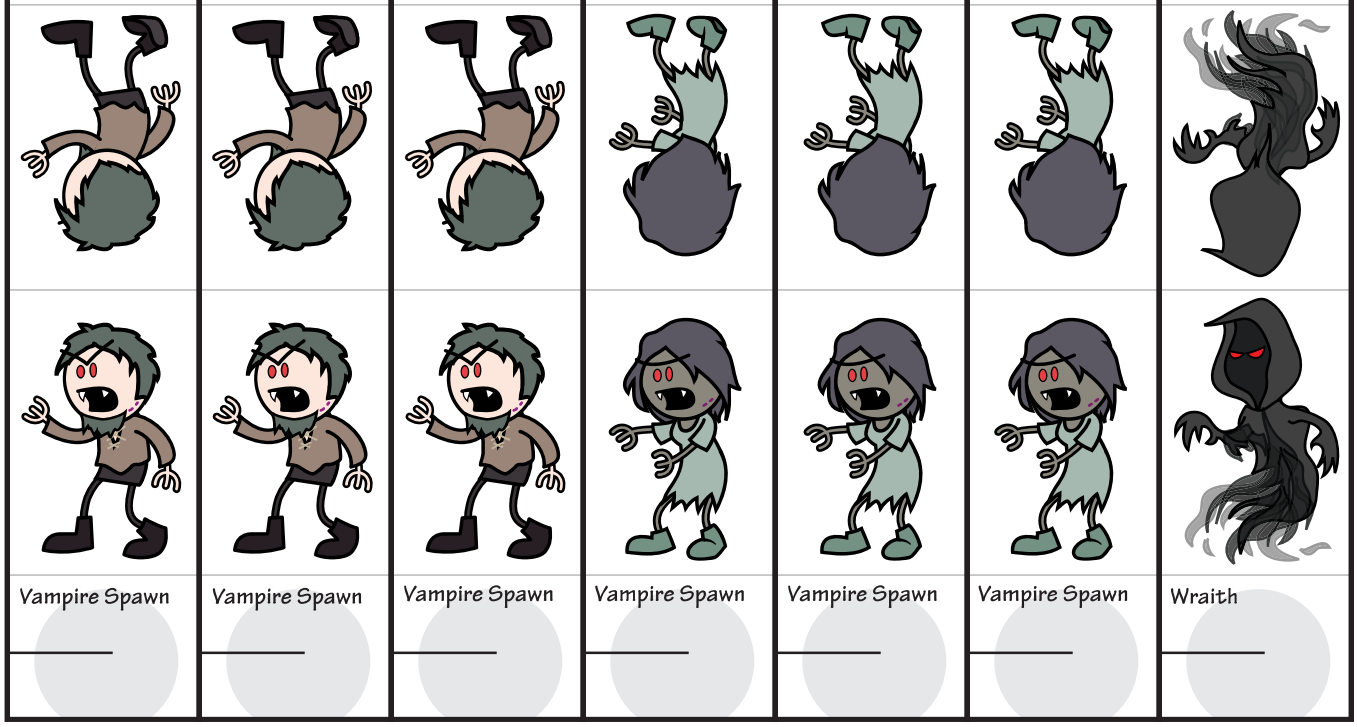

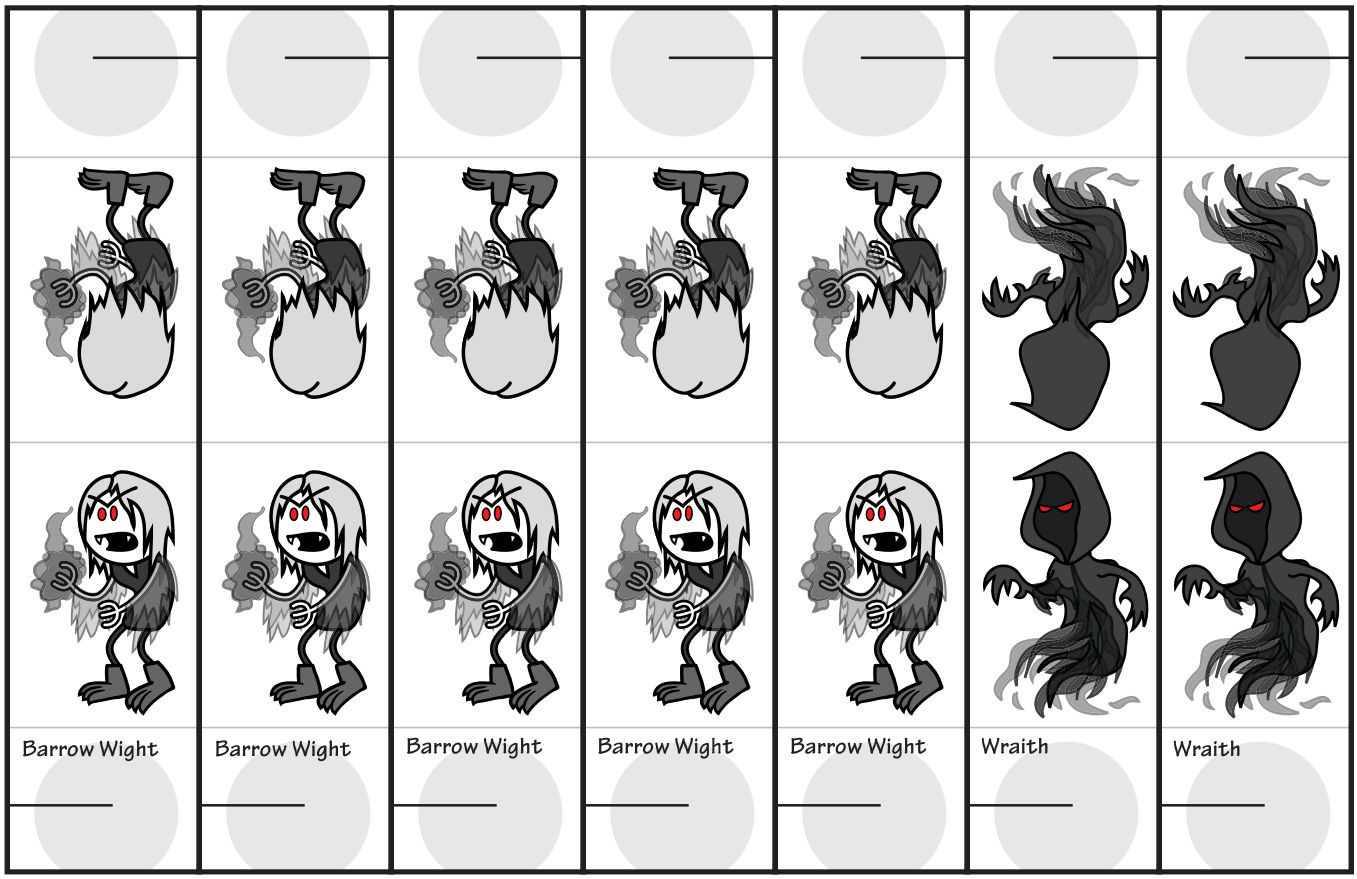

THE UNDEAD

Art by Rich Burlew. ©2017 Giant in the Playground. You have permission to print this page for your personal use. All other rights reserved.

Print these Legion Pages out to add a lot of rank-and-file soldiers to your army without wasting ink!

LEGION SHEET

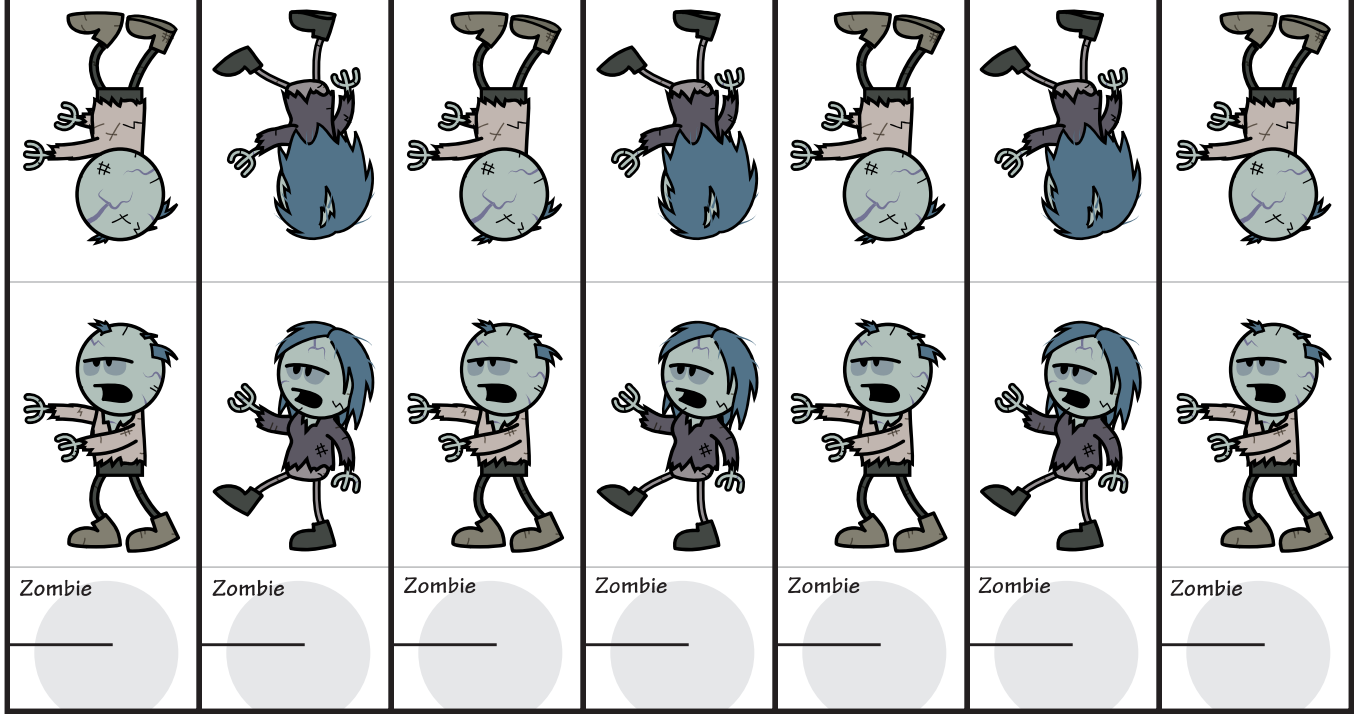

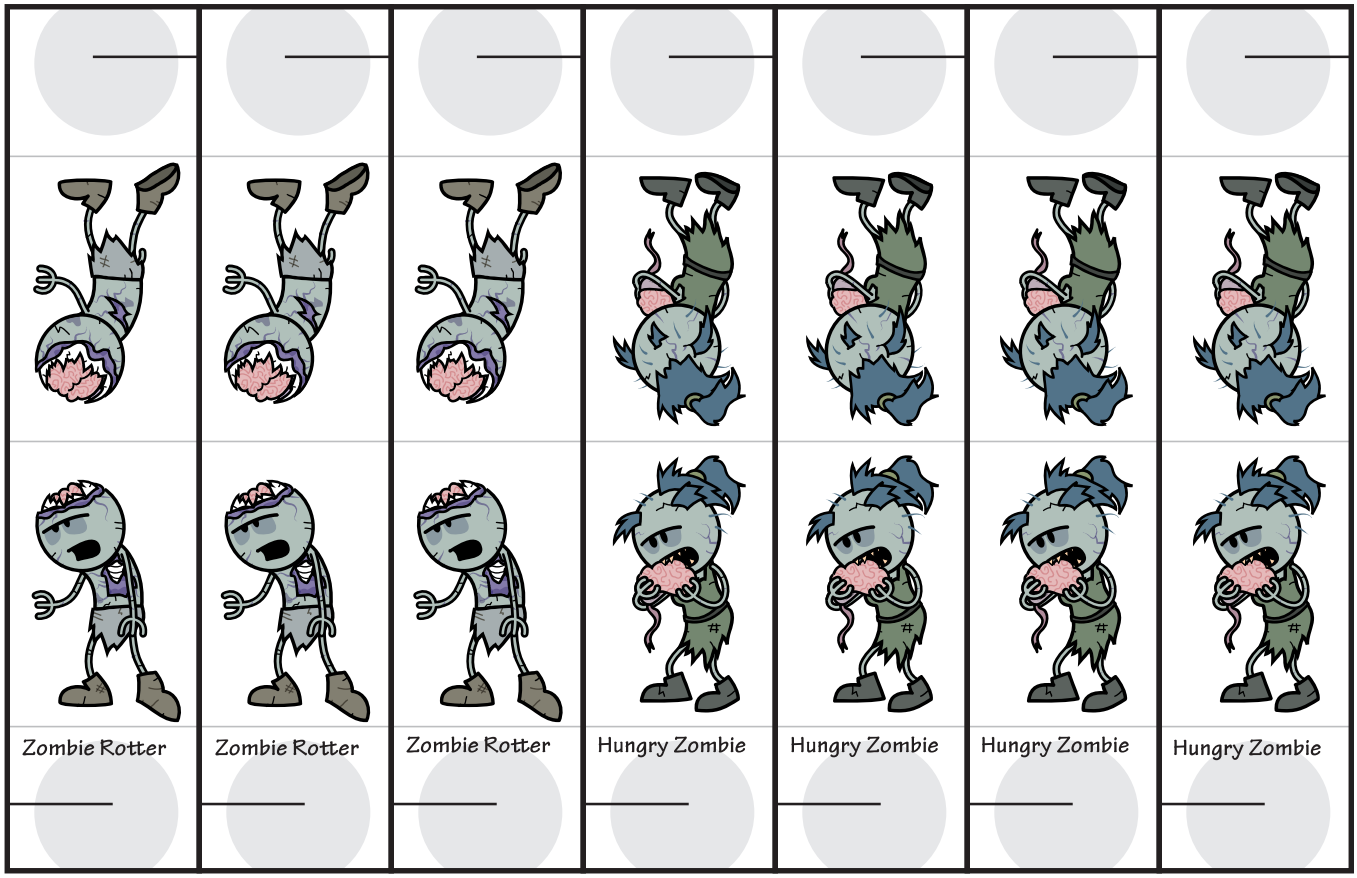

Zombies

Art by Rich Burlew. ©2017 Giant in the Playground. You have permission to print this page for your personal use. All other rights reserved.